READING FOR PLEASURE

FOR ELEMENTARY SCHOOLS

Descriptive Catalogue

ISSUED BY THE AUTHORITY OF

THE HON. A. O. AALBORG

Minister of Education

1963-64

CURRICULUM
Z
1037
R2772
1963/1964

OOL-BOOK BRANCH
RTMENT OF EDUCATION
Building — 104 Avenue at 121 Street
EDMONTON, ALBERTA

CURRGDHT

QUÆCUMQUE VERA

EX LIBRIS
UNIVERSITATIS
ALBERTÆNSIS

THE SCHOOL-BOOK BRANCH
DEPARTMENT OF EDUCATION
PUBLIC WORKS BUILDING, 104 AVENUE AT 121 STREET
EDMONTON

Reading for Pleasure for Elementary Schools

IN THE

PROVINCE OF ALBERTA

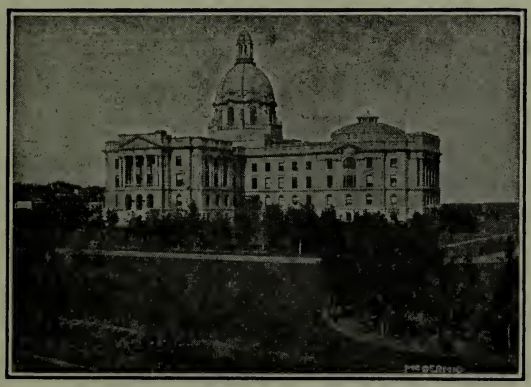

Provincial Legislative Buildings

Issued by the Authority of
THE HON. A. O. AALBORG
Minister of Education
1963-64

READING FOR PLEASURE

A Book List for Boys and Girls
in Elementary Schools

SUBJECT CONTENTS

Page

DIVISION I—Grades 1, 2, and 3.

1. Picture Story Books 4
2. Story Books—Special Titles for Easy to Read 18
3. Story Books—Special Titles for Advanced Readers 23
4. Story Collections 29
5. Poetry Collections 31
6. Vocabulary Controlled Readers 34
7. Story Books 36
8. Kindergarten 43

DIVISION II—Grades 4, 5, and 6.

Story Books and Interesting Non-Fiction

1. Adventure and Mystery 44
2. Animals 54
3. Around the World 59
4. Especially for Girls 62
5. Sports 66
6. Fairy and Folk Tales, Myths and Legends 67
7. Famous People 72
8. Humorous Stories 73
9. Other Times and Places 75
10. Tales of Imagination 79
11. Getting Along Together 82

SPECIAL INTEREST BOOKS—Division I and II

1. Bible, The 84
2. Christmas 85
3. Music, Drama and Art 85
4. Nature 87
5. Poetry 88
6. Science 89
7. Story Collections for Pupil Reading 92

Title and Price Index (Primary Section) 93

Title and Price Index (Secondary Section) 106

UNIVERSITY LIBRARY
UNIVERSITY OF ALBERTA

READING FOR PLEASURE

A Book List for Boys and Girls in Elementary Schools

EXPLANATORY NOTE

This catalogue is divided into 3 sections; Div. I (Grades 1, 2 and 3), Div. II (Grades 4, 5 and 6), and Special Interest Books for Division I and II.

PRIMARY LIST: indicates books regularly stocked by the School Book Branch.

SECONDARY LIST: offers additional titles chosen for the convenience of larger school libraries, and which will be specially ordered and delivered after three weeks. These books are of the same quality as those on the Primary List. They are not regularly stocked by the School Book Branch.

NEW TITLES

All new authorizations are indicated by asterisk (*).

GRADE LEVELS

The numerals in brackets, which follow the titles in this catalogue, are the suggested grade levels for the recommended books.

TO HELP YOU ORDER

For your convenience, this catalogue is in two parts:

(1) a descriptive section.

(2) an indexed price list for all titles in the descriptive section.

Order forms to accompany this catalogue are obtainable from the School Book Branch on request.

READING FOR PLEASURE

A Book List for Boys and Girls in Elementary Schools

DIVISION I—Grades 1, 2, and 3

1. PICTURE STORY BOOKS

Primary Section:

ANGUS AND THE CAT by Marjorie Flack (1-2).

Angus, the dog, with his insatiable curiosity is back again. This time his adventures are with a cat that warps his place in the home. In retaliation he chases it and in the end the cat runs away and Angus is alone again. Sequel to Angus and the Ducks, with as much appeal.
10 pages text; 21 illustrations.

ANGUS AND THE DUCKS by M. Flack (1-2).

Adventures of an Aberdeen terrier told in gay pictures and running text.
32 pages; Illust. approx. 25 pages; Text approx. 7 pages.

ANGUS LOST by Marjorie Flack (1-2).

Another Angus story, his adventures, the places his curiosity leads him and what he finds out about the world around him, make this a very interesting story to children.
5 pages text; 30 illustrations.

ARE YOU MY MOTHER?: Eastman, P. D. (1-2).

Using only one hundred words the author has created an amusing and satisfying story with plot, humor and a good amount of text. Amusing illustrations to tell the story of a baby bird's search for his mother.

ASK MR. BEAR by Marjorie Flack (1-2).

Small Danny seeks the help of his animal friends to find a birthday gift for his mother. Simple text is characterized by rhythm and repetition.
32 pages; Illust. approx. 25 pages; Text approx. 7 pages.

B IS FOR BETSY by Haywood (2-4).

First in a series of easy-to-read stories of home and school life.
159 pages; Illust. approx. 30 pages; Text approx. 129 pages.

BARTHOLOMEW AND THE OOBLECK by Dr. Seuss (1-4).

This book is recommended by the National Council of the Teachers of English as a substitute for the comics. The children find the story and the illustrations both very appealing.
46 pages; Illust. approx. 30 pages; Text approx. 16 pages.

BELINDA'S NEW SHOES by Winifred Bromhall (1-3).

Belinda is given a pair of beautiful red shoes by her hardworking mother. Her adventures with these new shoes are interesting and appealing.

FOR PRICES—SEE INDEX AT BACK

BIG SNOW, THE by Hader (1-3).

The animals and birds prepare for winter and are aided by humans when a big snow threatens their survival.
48 pages; Illust. approx. 38 pages; Text approx. 10 pages.

BLUEBERRIES FOR SAL by McCloskey (1-2).

Bright story of a small girl and a bear cub who make a mistake and follow each other's mother while berry picking.

CAMEL WHO TOOK A WALK, THE by Jack Tworkov (K-3).

A pleasantly scary story of a tiger who waits to pounce upon an unsuspecting camel.
28 pages; Illust. approx. 18 pages; Text approx. 10 pages.

CIRCUS IN THE JUNGLE by Denise and Alan Trez (2-3).

A delightful imaginative story of two children and their dog, Banana, on a fantastic trip through the jungle. The climax is an improbable, but entertaining jungle circus.
15 pages text; 15 illustrations.

CLEAN PIG, THE by Leonard Weisgard (K-3).

What the little pig did for the children and the animals is good clean fun.

COUNTRY BUNNY AND THE LITTLE GOLD SHOES, THE by Du Bose Heyward (1-4).

This unusual story tells how a country bunny became an Easter bunny. This is a satisfying book.
48 pages; Illust. approx. 40 pages; Text approx. 8 pages.

COWBOY TOMMY by Tousey (2-4).

A picture book about the adventures of a little boy on a Texas ranch.
56 pages; Illust. approx. 16 pages; Text approx. 40 pages.

CROOKED COLT, THE by C. W. Anderson (2-3).

This is an appealing story of a little crooked colt who overcame all his handicaps. The illustrations explain the story well. Two-thirds of the book are illustrations.

CURIOUS GEORGE by Rey (2-4).

George was a little monkey who lived in Africa. A rollicking picture book.
55 pages; Illust. approx. 45 pages; Text approx. 10 pages.

CURIOUS GEORGE TAKES A JOB by Rey (1-2).

A little monkey runs away from the zoo. Painting chairs and wallpaper in jungle patterns, and acting in the movies, are just two of his many adventures.
47 pages; Illust. approx. 40 pages; Text approx. 7 pages.

DON'T COUNT YOUR CHICKS by D'Aulaire (2-4).

An entertaining story of an old woman who did count her chickens before they were hatched.

FOR PRICES—SEE INDEX AT BACK

DUCHESS BAKES A CAKE, THE by Virginia Kahl (3).

A Duke and Duchess and their family of thirteen small daughters. The trouble was that the Duchess decided to make "a lovely, light, luscious, delectable cake". Humorous medieval background, funny to all grades. Intelligent nonsense.
Approximately 12 pages of text, plus pictures.

EGG TREE, THE by Katherine Milhous (2-4).

This is a charming story of a Pennsylvania family who are taught by their grandmother to make an Easter Egg Tree. The beautiful illustrations are in keeping with the story.
32 pages; Illust. approx. 17 pages; Text approx. 15 pages.

ELMER AND THE DRAGON by Gannett (3-5).

A baby dragon who can fly is rescued by a little boy from its captivity. Many adventures follow.
88 pages; Illust. approx. 15 pages; Text approx. 73 pages.

EPAMINONDAS AND HIS AUNTIE by S. D. Bryant (1-2).

A favorite story about a little colored boy.
16 pages; Illust. approx. 8 pages; Text approx. 8 pages.

EVEN STEVEN by Will and Nicolas (2-3).

Brilliant and striking illustrations will appeal to children. Steven the smartest, but smallest horse on Barnacle Ranch, is chosen by a boy for his very own. The story is of the friendship between the boy and the colt. Small amount of reading matter.

FIVE CHINESE BROTHERS by Bishop (1-3).

A simple and amusing story with good drawings and rather short text.
50 pages; Illust. approx. 40 pages; Text approx. 10 pages.

500 HATS OF BARTHOLOMEW CUBBINS by Dr. Seuss (2-4).

Every time Bartholomew Cubbins takes off his hat another appears on his head, each exactly like the first. A delightful nonsense picture book.
50 pages; Illust. approx. 20 pages; Text approx. 30 pages.

FLIP by Dennis (1-3).

A good animal story for children, same series as Flip and the Morning. The birth of the colt, Flip, and his adventures as he grows up.
Little text; many illustrations.

FLIP AND THE MORNING by Dennis (1-3).

Humorous picture story of a little colt and his early morning adventure.
60 pages; Illust. approx. 58 pages; Text approx. 2 pages.

GOLDEN GOOSE BOOK by Leslie Brooke (2-4).

Contents: Golden Goose; Three Bears; Three Little Pigs; and Tom Thumb. Charmingly illustrated.

GROWL BEAR by Margot Austin (K-1).

Here is an amusing story about a little bear who pretended to be ferocious.

FOR PRICES—SEE INDEX AT BACK

GYPSY by Kate Seredy (1-6).

Beautifully illustrated picture story book of the life story of a cat.

HARRY THE DIRTY DOG by Gene Zion (2).

A shaggy, white dog with black spots, hated baths so much he buried the scrubbing brush in the backyard and ran away from home. Harry's fun and troubles are told simply. Community background, humor.

Approximately 3 pages of text, plus illustrations.

HERE'S A PENNY by Haywood (2-4).

Entertaining story of a small adopted boy and his happy family.

158 pages; Illust. approx. 15 pages; Text approx. 143 pages.

HORSE WHO LIVED UPSTAIRS, THE by Phyllis McGinley (1-3).

Joey, the vegetable dealer's horse, wishes that he could live in the country. When his owner buys a truck he is sent to a farm. He finds that country life has its work too, and returns to the city contented.

10 pages text; 20 illustrations.

HORTON HATCHES THE EGG by Dr. Seuss (1-4).

This book is recommended by the National Council of Teachers of English as a substitute for the comics. The children find the stories and the illustrations both very appealing.

56 pages; Illust. approx. 52 pages; Text approx. 4 pages.

HORTON HEARS A WHO! by Dr. Seuss (1-6).

Another of Dr. Seuss' humorous masterpieces in rhyme. Delightful, entertaining, droll fantasy. Moral, "A person's a Person no matter how small" will appeal to children.

14 pages text; 50 illustrations.

HURRAY FOR BOBO by Joan Savage (1-2).

Bobo, a little Chinese boy, learns that success in having friends is being one. He wanted to play baseball. How he learned and his acceptance by the group will promote good feeling with other races.

9 pages text; 31 illustrations.

IF I RAN THE ZOO by Dr. Seuss (1-4).

This book is recommended by the National Council of Teachers of English as a substitute for the comics. The children find the stories and the illustrations both very appealing.

JOURNEY CAKE, HO! by Ruth Sawyer (3-4).

Johnny, a bound-out boy, living with an old woman and an old man "t'other side of Tip Top Mountain", goes off to make his way alone, with a "journey cake" on top of his pack. Homespun humor, with pictures large enough to show before a class. Rhythm and repetition splendid for reading aloud. Could be read by Grade 3 themselves.

8 pages text, plus illustrations.

FOR PRICES—SEE INDEX AT BACK

KATY-NO-POCKET by Payne (1-3).

The amusing story of a mother kangaroo's search for a pocket in which to carry her baby. The pocket she finally finds is a delight to all the forest babies.
32 pages; Illust. approx. 27 pages; Text approx. 5 pages.

KIKI SKATES by Charlotte Steiner (1-3).

Experiences familiar to primary children are told in this attractive book.
32 pages; Illust. approx. 25 pages; Text approx. 7 pages.

KING'S STILTS, THE by Dr. Seuss (1-4).

This book is recommended by the National Council of the Teachers of English as a substitute for the comics. The children find the stories and the illustrations both very appealing.
48 pages; Illust. approx. 25 pages; Text approx. 23 pages.

LITTLE FELLOW, THE by Marguerite Henry (1-3).

Fascinating and realistic tale of a little colt, beautifully illustrated by Diana Thorne.

LITTLE HOUSE, THE by Virginia Burton (1-4).

A charming story of a little house that grew up with a big city.

LITTLE STORIES by Lois Lenski (1-2).

Very simple stories and pictures about things which are familiar to a small child. The titles in this series are:

Little Auto **Little Fire Engine**
Little Farm **Little Sail Boat**

48 pages; Illust. approx. 40 pages; Text approx. 8 pages.

LITTLE TINY ROOSTER, THE: Will & Nicholas (1-2).

Little Tiny Rooster has a difficult time on the farm because of his size. Everyone thinks he is too small to help them find the egg thief, but he proves them wrong. Excellent illustrations.

LITTLE TOOT by H. Gramatky (2-3).

The story of a tugboat with an irresistable personality who proves one day that he is a hero.
100 pages; Illust. approx. 80 pages; Text approx. 20 pages.

LOKOSHI by Raymond Creekmore (2-4).

An interesting story of an Eskimo seal hunt in which new and fascinating facts are cleverly presented.
46 pages; Illust. approx. 40 pages; Text approx. 6 pages.

LOVELY TIME, THE by Audrey Chalmers (2-3).

An interesting story of the adventures of a cat. Pictures and reading equally divided.

FOR PRICES—SEE INDEX AT BACK

MAKE WAY FOR DUCKLINGS by McCloskey (1-3).

A picture book which won the Newbury Prize. About a family of ducklings in Boston.
60 pages; Illust. approx. 55 pages; Text approx. 5 pages.

MANNERS CAN BE FUN by Munro Leaf (1-3).

The irresistibly funny pictures and brief text make the elementary rules of courtesy and thoughtfulness easy to remember.
45 pages; Illust. approx. 20 pages; Text approx. 25 pages.

McELLIGOT'S POOL: Seuss (1-4).

Poetic style describing imaginary sea life with comic characters. Many illustrations and a good deal of humorous text.
56 pages and 54 illustrations. Recommended by N.C.T.E.

MISHKA AND THE WHITE REINDEER by Alfred Wood (1-4).

An unusual fairy tale illustrated with gaily colored pictures.
28 pages; Illust. approx. 12 pages; Text approx. 16 pages.

MR. T. W. ANTHONY WOO by Marie Hatt Ets (1-4).

A delightful story of a mouse who lived with a shoemaker and his other pets, with delightful illustrations in black and white.

NOTHING AT ALL by Wanda Gag (1-3).

With a bit of magic, an invisible dog becomes visible, and joins a family. Amusing illustrations and a story by a well-known children's author-illustrator, make this primary book a delight. Especially suitable for a shy child. Also by Wanda Gag: Tales from Grimm, Millions of Cats.

POSTMAN, THE by James, Boyle and Brown (1-2).

The story of the postal system told for little children.
32 pages; Illust. approx. 16 pages; Text approx. 16 pages.

ROSA-TOO-LITTLE by Sue Felt (K-2).

The story of a little girl who wanted more than anything else to borrow her own books from the library, but was too little to have a library card.
30 pages; Illust. approx. 15 pages; Text approx. 15 pages.

ROUND MEADOW by John Oldrin (2-5).

Dasher, a fawn, spent his babyhood in a barn, but with the help of the farmer and the farmer's children, he learned how to live in the free independent world of the forest deer.
80 pages; Illust. approx. 10 pages; Text approx. 70 pages.

RUNAWAY ELEPHANT, THE: Tarry (2-4).

Modac, the elephant, escapes from the circus. The story tells how he was recaptured to the satisfaction of all. 40 pages good illustrations. Approximately 10 pages text.

FOR PRICES—SEE INDEX AT BACK

SEARCH FOR SAMMIE: Tippett, James A. (1-2).

A little girl in searching for her pet dog learns about community services, and the people involved.

SEVEN DIVING DUCKS by Margaret Friskey (1-2).

Seven little diving ducks—but one of them is a coward. How he overcame his fears and established himself in the family circle will be most comforting and satisfying to children in this age group.
9 pages text; 31 illustrations.

SMALLEST ELEPHANT IN THE WORLD: Tresselt, Alvin (1-3).

An elephant no larger than a cat searches for a home where he will not be laughed at and ends up in a circus where he finds a midget friend. Poetic fantasy combines a sort of literature and art.

SOME DAY by Grace Paull (1-2).

Large realistic pictures, with one line on a page. Information at a very young level as to how things change and grow. The child will realize that Some Day he will change and grow. Changes dealt with are natural, seasonal, industrial and social.

SQUIRRELY OF WILLOW HILL by Berta and Elmer Hader (1-3).

A true story of a wild squirrel who became Mr. and Mrs. McGinty's guest for a winter.
46 pages; Illust. approx. 20 pages; Text approx. 26 pages.

STORY OF FERDINAND, THE by M. Leaf (1-4).

A humorous account in picture and story of a young Spanish bull's astonishing behavior in the arena.
70 pages; Illust. approx. 60 pages; Text approx. 10 pages.

T-BONE THE BABY SITTER: Newberry (1-3).

A cat named T-Bone is an efficient baby sitter until he becomes banished to the country. No-one is happy until the baby and T-Bone are re-united. 32 pages. 25 illustrations. 7 pages text.

TALE OF JEMIMA PUDDLE DUCK, THE by Beatrix Potter (1-3).

Jemima Puddle Duck wants to hatch her own eggs. Her adventures when she tries to get her own way are most exciting, especially when she meets the villain. Written in the delightful style of this author.

TIM TO THE RESCUE by Ardizzone (2-4).

This humorous book is full of the sweep and sound and glitter of the sea.
48 pages; Illust. approx. 28 pages; Text approx. 20 pages.

WHITE SNOW, BRIGHT SNOW by Alvin Tresselt (K-2).

The pleasures and hardships of snow for both people and animals are described in a picture book illustrated in glowing color by Duvoisin.
34 pages; Illust. approx. 6 pages; Text approx. 28 pages.

FOR PRICES—SEE INDEX AT BACK

Secondary Section:

The following titles are not stocked by the School-Book Branch. They may be obtained only on special order. Delivery cannot be expected for at least 3 weeks upon receipt of order.

ACORN TREE, THE by Valenti Angelo (1-4).

The trials of Poor Blue Jay as he attempts to collect acorns for the winter will arouse the sympathies of the children. They will also laugh when he discovers the joke that is being played on him.
12 pages text; 34 illustrations in blue and white.

ALL THE YEAR ROUND by Gall and Crew (1-3).

Eight stories, two for each season, of well-loved animals who live in the woods.

AMAZING MR. PELGREW by Miriam Schlein (2-3).

Steven and Mr. Pelgrew are very good friends and what Mr. Pelgrew does in the city remains a mystery, but does not spoil the friendship. 12 sensitive, humorous and imaginative drawings; 12 pages text.

ANATOLE by Eve Titus (1-3).

A mouse called Anatole lives in a village near Paris where one night he overhears the statement that the mice are a disgrace to all France. If only he could give something in return. And he does.
32 pages; 15 text; 17 illustrations.

ANATOLE AND THE CAT by Eve Titus (1-4).

Anatole, the mouse, does what mice have wanted to do for a long time—"bell the cat!"
31 pages; 16 pages text; 15 pages illustrations.

BABAR AND FATHER CHRISTMAS by Jean de Brunhoff (K-3).

In this interesting Babar book, King Babar brings Father Christmas to his kingdom.

BENJIE GOES INTO BUSINESS: Martin, Patricia Miles (2-4).

Benjie's business is to take care of his neighbor's pets, plants, cut lawns and run errands. He buys presents for his family and puts the surplus in the bank.

BHOMBAL DASS by Ashraf Siddiqui (3).

Folk tales from Pakistan which will have a special appeal to the more advanced pupils.

BIANCO AND THE NEW WORLD by Tony Palazzo (2-3).

Story of an immigrant Sicilian and his little white donkey in New York. The donkey calms a big black circus horse, met at the blacksmith's, and they start a new circus act together. Some very difficult words which the children may enjoy.
40 pages text; 50 illustrations.

FOR PRICES—SEE INDEX AT BACK

BILLY AND BLAZE by C. W. Anderson (2-4).

A picture story book about a little boy and his pony. The drawings are especially good.

BOX WITH THE RED WHEELS by Maud and Miska Petersham (1-2).

Using a simple language and large colored drawings this book tells the story of a strange box with red wheels which the farm animals come to investigate. The mystery is not solved until the last two pages.

CAT WHO THOUGHT HE WAS A TIGER, THE by Cameron Poly (1-3).

This is a funny, intelligent, clear and simple book, and the children will love it.

COCK-A-DOODLE-DOO by Hader (1-3).

A little rooster hatched with ducklings goes off to find his rightful place in the barnyard.

COCK, THE MOUSE AND THE LITTLE RED HEN, THE by Felicite Le-Fevre and Tony Sarg (1-3).

A primary favorite with bright picture-to-a-page illustrations.

CONTENTED LITTLE PUSSY CAT, THE by Frances Keller (K-2).

The story is slight, but the attractive color-pictures of many birds and animals would make this book of particular value in the early grades.

CONTRARY WOODROW by Sue Felt (1).

The story of a very naughty little boy whom nobody likes as he is very disagreeable at kindergarten. Then comes Valentine's Day, and you can guess what he didn't get.
14 pages text; 14 illustrations.

CREEPER'S JEEP by Hardie Gramatky (2-4).

The author-illustrator is at his best in this story that will appeal to boys and girls alike.

DASH AND DART by Buff (3-4).

Uncomplicated rhythmic sentences present the first year in the life of two fawns. The text combines simple words and word pictures.

DO YOU SEE WHAT I SEE? by Helen Borten.

Lines, thin, thick, up and down, horizontal and curved, make patterns of beauty. The reader is introduced to shapes—circles, squares, triangles and rectangles. "I see the world as a great big painting, full of lines and shapes and colors, to look at and enjoy."
40 pages; 10 text; 30 illustrations.

FOR PRICES—SEE INDEX AT BACK

DOUBLE BIRTHDAY PRESENT by Mabel Leigh Hunt (1-3).

A story of the problems of twin sisters, and how they learned to live together happily.

FIERCE JOHN by Edward Fenton (1-2).

This is about John and his family and the day when he decided that he was a big, fierce lion from the zoo.
17 pages text; 28 pages illustrations.

FINDERS KEEPERS by Will and Nicolas (1-3).

A story about a pair of dogs who find a bone and argue over it.

FIRST ADVENTURE by Elizabeth Coatsworth (1-3).

A story of "Once-upon-a-time in America".

FROG WENT A'COURTIN' by John Langstaff and Feodor Rojankovsky (1-2).

A pictured version, with rhyme, of the old Scottish ballad. Large, clear, full-page drawings of the frog-and-the-mouse courtship, the insect guests at the wedding, the final catastrophe. A recent Caldacott award book, and a pleasure to show to young children.

GEORGIE TO THE RESCUE by Robert Bright (1-3).

Very successful nonsense, yet it gives authentic information about owls. Georgie and the friendly ghost dispel a child's fear of ghosts.

GILLESPIE AND THE GUARDS by Benjamin Elkin (3).

A king offers a reward to anyone who could fool his three new Royal Guards . . . Gillespie fooled all three, and will delight even older children. Useful in all grades.
Almost full-page pictures, with a running text.

I LIKE ANIMALS: Dahlov, Ipcar (1-3).

There is no story involved in the enumeration of the various animals the little boy would like to have. Excellent pictures and coverage of the zoo, pets and farm animals.

JANNOT, A FRENCH RABBIT by Mireille Marokvia (2-4).

Jannot, the black French rabbit, escaped into the wide, dangerous world where he had many adventures.
28 pages text; 31 illustrations.

JEANNE-MARIE COUNTS HER SHEEP by Francoise (1-2).

Such wonderthings may be bought if Patapon has a lamb or two—or three—or more. An informal introduction to numbers, perfect for little children. French peasant detail.
Full page pictures with alternate pages of very brief text.

***JOHNNY AND THE MONARCH by Margaret Friskey (1-3).**

Johnny and his dog explore the mysteries of caterpillars which become butterflies, and investigate the "Case of the Disappearing Duck".

FOR PRICES—SEE INDEX AT BACK

JOHNNY CROW'S GARDEN by Leslie Brooke (1-2).

Funny rhymes and exceptional pictures about animals.

KASIMIR'S JOURNEY by Monroe Stearns (1-3).

A story in verse form which tells about Kasimir's journey around the world. He travels by moon to Turkey, Egypt, Africa, China, North Pole, United States, Mexico and Holland.
34 pages text; 17 illustrations.

LENTIL by Robert McCloskey (3-4).

A small town boy who can't carry a tune learns to play the harmonica and saves the day during a civic celebration.

LET'S BE FRIENDS by Bernice Bryant (K-2).

A story of social adjustment in a Kindergarten. Valuable for Grade One.

LITTLE BOY AND HIS HOUSE by Mary Adshead and Stephen Bone (2-4).

This is the second edition of this popular book which tells the story of houses round the world.

LITTLE BOY BROWN by Harris (1-4).

A trip to the country to visit an amusing maid's family. Delightful pictures by Andre Francois.

LITTLE CAROUSEL by Marcia Brown (1-3).

The best day of young Anthony's life occurred the day the merry-go-round arrived in the street of a crowded tenement district.

LITTLE DON PEDRO by Helen Holland Graham (2-4).

Don Pedro, who was not as strong nor as brave as other boys in the village, showed his courage and resourcefulness in a time of danger.

LITTLE ISLAND, THE by MacDonald and Weisgard (1-3).

A vivid tale of the many visitors to the little island. Striking illustrations.

LITTLE RIVER, THE by Rand and Rojankovsky (1-3).

The story of a small mountain stream's journey to the sea is told in a most interesting fashion.
17 pages text; 15 double pages of illustrations.

LOOK OUT THE WINDOW by Joan Walsh Anglund (4).

The text and pictures of this book show the small child that his house, his pets, his parents and himself have their own very special place.
7 pages text; 28 illustrations.

ME AND THE BEARS by Robert Bright (K-1).

A story of a little girl who is visited one night by baby bears from the zoo. This is a delightful fantasy that the youngest readers will believe in fully.

FOR PRICES—SEE INDEX AT BACK

MOST WONDERFUL DOLL IN THE WORLD, THE by McGinley (1-3).

A charming tale of Dulcy, a little girl with a vivid imagination, and her wonderful dream-doll Angela.

NU DANG AND HIS KITE by Jacqueline Ayer (2-3).

Nu Dang had the bravest kite along the river but he lost it. This story concerns its disappearance, the search which followed and its recovery.
22 pages text; 25 illustrations.

NUTCRACKER, THE by Daniel Walden (3).

The story of the Nutcracker Ballet by Ivanov and Tchaikovsky has been adapted.
48 pages text; 48 illustrations.

ONE KITTEN TOO MANY by Bianca Bradbury (1-3).

A well illustrated story, natural and sympathetic.

PERRI (WALT DISNEY) by Edith Brown (3).

The story of Perri, the squirrel, his way of life, and how he avoids his enemies, told in the inimitable Disney fashion with attractive illustrations.
19 pages text; 19 illustrations.

PETER AND THE WOLF by Serge Prokofieff (1-5).

Folktale favorite of young Peter, who outwits the wolf and rescues his pet duck.

PICNIC, THE by James Daugherty (1-4).

A comic version of the old fable, "The Lion and the Mouse" dedicated to the promotion of good will and friendship among animals, people and nations. Delightful, frolicsome tale.
10 pages text; 79 illustrations.

PLOOF by Lida (2-4).

An engaging little wild duck whose story is told in satisfying pictures and text.

PORCUPINE KNOWN AS J.R., THE: Vandivert, Rita (1-3).

The mischievous things the small porcupine gets into while living with a family are well depicted. Excellent illustrations.

PRAYER FOR A CHILD by Rachel Field (1-3).

A poem of prayer showing a child's thankfulness for his material comforts and his faith and trust in his parents and God. Beautifully illustrated in color.

PRAYER FOR LITTLE THINGS, A by Eleanor Farjeon (1-3).

A prayer for small children asking protection for many simple treasured things. Interpreted through colored illustrations.

FOR PRICES—SEE INDEX AT BACK

PUSS IN BOOTS by Hans Fischer (2-3).
An old favorite well told.
16 pages text; 23 illustrations.

RAINDROP SPLASH by Alvin Tresselt (K-3).
An attractive introduction to the familiar nature pattern.

ROGER AND THE FOX by Lavinia Davis (2-4).
The boy Roger patiently hunts for a fox. A quiet pleasant story of country life.

RUNAWAY BUNNY by Margaret Brown (1-2).
A delightful story of make-believe for little children.

SCAREDY CAT by Phyllis Krasilowsky (1-3).
Poor Scaredy Cat was afraid of everything—even of the children who wanted to hold him. His many fears and then the change make a good story.

SHHHHHH . . . . BANG: Brown, Margaret Wise (1-2).
A little boy visits a town where everyone whispers. He woke the whole town up—with a bang! Amusing and original, with many pictures and little text.

SOMETHING FOR YOU, SOMETHING FOR ME: Watts, Mabel (1-3).
Alfred liked to swap things. This was good fun until he began to regret swapping his favorite book, which he again recovered. Illustrations could have been drawn by a six year old.

STORY ABOUT PING by Flack (1-3).
The mishaps of a small yellow duckling give sparkle to this picture book of river boat life on the Yangtze River in China.

STORY OF BABAR by De Brunhoff (1-3).
Babar, a little elephant, ran away from the jungle and went to live in the house of an understanding lady in the city.

STORY OF HIAWATHA by Alan Chaffee (1-4).
Beautifully illustrated adaptation of Longfellow's classic.

STORY OF HOLLY AND IVY, THE by Rumer Godden (1-4).
Ivy, an orphan girl, who spends Christmas at the Infant's Home in the country, has a wonderful time at the Policeman's home. A good Christmas story.
52 pages text; 12 illustrations.

SURPRISE FOR MOTHER, A by Lois Lenski (1-3).
A small book with a simple cheerful story of a family who had learned the way of always making the best of things.

SUSANNAH, THE PIONEER COW by Mason (2-4).
A cow who wants to stay at home is forced to go pioneering with Farmer Brown and his family.

FOR PRICES—SEE INDEX AT BACK

TALE OF TAI, THE by Young (1-3).

Happy little stories of country Chinese children.

THEODORE TURTLE by Ellen McGregor (2-4).

Children and grown-ups, too, will be fascinated by the tale of Timothy Turtle and his absent mindedness. The conclusion will be surprising to all.

11 pages text; 32 attractive illustrations.

TIMOTHY TURTLE by Alice Davis (1-3).

A genuine favorite in which the animals ingeniously solve the predicament of a turtle who falls on his back and cannot turn over.

TRICK OR TREAT by Bill and Rosalie Brown (3-4).

A story about Hallowe'en.

TWO IS A TEAM by Beim (1-3).

Two small boys quarrel and then join forces in building a toy wagon. Illustrations alone indicate that the children are negro and white.

VELVETEEN RABBIT by Bianco (3-4).

A short story of a much loved toy animal who is changed by nursery magic into a live rabbit.

WAIT FOR WILLIAM by Marjorie Flack (1-3).

Left behind by his impatient brother and sister young William is chosen to ride in the circus parade through town. Fine circus pictures in color.

WATCHDOG by Bannon (2-4).

A Mexican holiday story with little Alberto acquiring the puppy Watchdog at the end of the day.

WILD LITTLE HONKER by Hogner (K-3).

The adventures of a gosling who lived in the city but who wanted to follow the wild geese on their travels.

WILLIAM AND HIS KITTEN by Marjorie Flack (1-2).

The lost kitten found by William and owned by three other people, stays with William one whole year, and then there is a surprise for all. This story which is well told and illustrated will appeal to all children.

19 pages of text; 25 illustrations.

WU AND LU AND LI by Young (1-3).

Happy little stories of country Chinese children.

FOR PRICES—SEE INDEX AT BACK

2. STORY BOOKS—

SPECIAL TITLES FOR "EASY TO READ"

Secondary Section:

The following titles are not stocked by the School-Book Branch. They may be obtained only on special order. Delivery cannot be expected for at least 3 weeks upon receipt of order.

Title	Author	Vocabulary Level	Interest Level
BEGINNER BOOKS			
Cat in the Hat, The	Seuss	High 1	1-4
Cat in the Hat Comes Back, The	Seuss	High 1	1-4
*Cowboy Andy	Chandler	1	1-3
*Little Black, A Pony	Farley	1	1-3
BEGINNING TO READ SERIES			
Benny and the Bear	Carleton	High 2	2-6
Big New School	Hastings	High 1	1-3
Boy Who Would Not Say His Name, The	Vreeken	High 1	1-4
Christopher Columbus	Judson	High 2	2-6
Curious Cow, The	Meeks	High 1	1-4
Diggers, The	Brown	Low 2	2-4
Fire Cat, The	Averill	High 1	1-4
Four Friends, The	Hogg	Low 2	2-4
Gertie the Duck	Romano & Georgiady	Low 2	2-5
Hole in the Hill, The	Seyton	High 1	1-4
Hill That Grew, The	Meeks	High 1	1-3
In John's Back Yard	Meeks	High 1	1-3
Just Follow Me	Erickson	High 1	1-3
Mabel the Whale	King	Low 2	2-4
Miss Hattie and the Monkey	Olds	Low 2	2-5
My Own Little House	Kaune	Low 2	2-4
Nobody Listens to Andrew	Guilfoile	Low 2	2-5
Peter's Policeman	Lattin	Low 2	2-4
Something New at the Zoo	Meeks	High 1	1-3
Too Many Dogs	Romano	High 1	1-3
BUTTONS SERIES	McCall		
Bucky Button		Pre-Primer	1-3
Buttons at the Zoo, The		Pre-Primer	1-3
Buttons and the Pet Parade, The		Primer	1-3
Buttons Take a Boat Ride, The		Primer	1-3
Buttons and Mr. Pete, The		High 1	1-4
Buttons at the Farm, The		High 1	1-3
Buttons See Things That Go, The		High 1	1-4
Buttons and the Boy Scouts, The		Low 2	2-6
Buttons and the Whirlybird, The		High 2	2-6
Buttons Go Camping, The		High 2	2-6
Buttons and the Little League, The		Low 3	3-6
Buttons and the Soap Box Derby, The		Low 3	3-6
COWBOY SAM SERIES	Chandler		
Cowboy Sam and Dandy		Pre-Primer	1-3
Cowboy Sam and Freckles		Pre-Primer	1-3
Cowboy Sam		Primer	1-3

FOR PRICES—SEE INDEX AT BACK

Title	Author	Vocabulary Level	Interest Level
COWBOY SAM SERIES (Continued)			
Cowboy Sam and Miss Lily		Primer	1-3
Cowboy Sam and Porky		Primer	1-3
Cowboy Sam and Flop		High 1	1-3
Cowboy Sam and Freddy		High 1	1-4
Cowboy Sam and Shorty		High 1	1-4
Cowboy Sam and the Fair		Low 2	2-6
Cowboy Sam and the Rodeo		Low 2	2-6
Cowboy Sam and Sally		Low 2	2-6
Cowboy Sam and the Airplane		High 2	2-6
Cowboy Sam and the Indians		High 2	2-6
Cowboy Sam and the Rustlers		High 2	2-6
DAN FRONTIER SERIES	Hurley		
Dan Frontier		Pre-Primer	1-3
Dan Frontier Goes Hunting		High 1	1-4
Dan Frontier With the Indians		Low 2	2-4
Dan Frontier and the Wagon Train		High 2	2-6
Dan Frontier, Sheriff		High 2	2-6
EASY TO READ BOOKS			
Big Top	Derman	Primer	1-3
Pony Ring	Derman	Primer	1-3
Pretty Bird	Derman	Primer	1-3
Surprise Egg	Derman	Primer	1-4
*Snake That Went to School, The	Moore	1	1-4
Monkey Island	Derman	High 1	1-4
Poker Dog	Derman	Low 2	2-4
*Champ, Gallant Collie	Lauber	3	3-6
*Rocks All Around Us	White	3	4-5
ENCHANTMENT BOOKS	Castley et al		
*Call Mitten		1	1-3
*Where is Mouse		1	1-3
*Home in a Tree		1	1-3
*Peter and Susan Go to Town		1	1-3
*Birthday Show, The		1	1-3
*Something for Kay		1	1-3
*Little Red Wing		2	2-3
*Little Red Wing Tracking		2	2-3
*Car Race, The		2	2-3
*Little Elephant, The		2	2-3
*Scarecrow, The		2	2-3
*Peter and Susan Go Camping		2	2-3
*Dusty		2	2-3
*Goose Chase, The		3	3-4
*Flying Kangaroo, The		3	3-4
*Sandy, the Tiger Cat		3	3-4
GOLDEN BEGINNING READERS			
Round Round World	Michael	High 1	1-4
Too Many Bozos	Moore	Low 2	2-4

FOR PRICES—SEE INDEX AT BACK

Title	Author	Vocabulary Level	Interest Level
I CAN READ SERIES			
Danny and the Dinosaur	Hoff	High 1	1-4
David and the Giant	McClintock	High 1	1-4
Emmett's Pig	Williams	High 1	1-4
Harry and the Lady Next Door	Zion	Low 2	2-4
Hurry Hurry	Hurd	High 1	1-4
Julius	Hoff	High 1	1-6
Last One Home is a Green Pig	Hurd	High 1	1-3
Little Bear	Minarik	High 1	1-4
No Fighting, No Biting	Minarik	High 1	1-4
No Roses for Harry	Zion	High 1	1-4
Plenty of Fish	Selsam	Primer	1-3
Sammy the Seal	Hoff	High 1	1-4
I WANT TO BE SERIES	Greene		
I Want to be an Animal Doctor		Low 2	2-6
I Want to be a Baker		High 1	1-4
I Want to be a Bus Driver		High 1	1-4
I Want to be a Coal Miner		Low 2	2-6
I Want to be a Cowboy		High 1	1-3
I Want to be a Dairy Farmer		High 1	1-4
I Want to be a Dentist		Low 2	2-6
I Want to be a Doctor		Low 2	2-6
I Want to be a Fisherman		Low 2	2-6
I Want to be a Librarian		Low 2	2-6
I Want to be a News Reporter		Low 2	2-6
I Want to be a Nurse		High 1	1-4
I Want to be an Orange Grower		Low 2	2-6
I Want to be a Pilot		High 1	1-6
I Want to be a Policeman		Low 2	2-4
I Want to be a Postman		High 1	1-4
I Want to be a Roadbuilder		Low 2	2-6
I Want to be a Storekeeper		Low 2	2-6
I Want to be a Telephone Operator		Low 2	2-6
I Want to be a Train Engineer		High 1	1-4
I Want to be a Truck Driver		Low 2	2-4
I Want to be a Zoo Keeper		High 1	1-3
JERRY SERIES	Battle		
Jerry		Pre-Primer	1-3
Jerry Goes Riding		Primer	1-4
Jerry Goes Fishing		High 1	1-4
Jerry Goes on a Picnic		Low 2	2-4
Jerry Goes to the Circus		Low 3	3-6

FOR PRICES—SEE INDEX AT BACK

Title	Author	Vocabulary Level	Interest Level
PHOTO STORY BOOKS			
Come to the Zoo	Tensen	Pre-Primer	1-3
Come to the Farm	Tensen	Primer	1-3
Come to the Pet Shop	Tensen	Primer	1-3
Little Cowboy	Jones	Primer	1-3
Little Dog Tim	Steward	Primer	1-3
Billy Buys a Dog	Steward	High 1	1-3
Come to the City	Tensen	High 1	1-4
Frisky Try Again	Fox	High 1	1-4
Funny Squirrel	Steward	High 1	1-4
Patch . . . You Just Be You	Steward	High 1	1-3
READ FOR FUN SERIES			
*Brenda Brave Helps Grandmother	Lindgren	1	1-3
*Kathy and the Doll Buggy	Sisgard	1	1-3
*Town That Forgot it Was Christmas	Ware	1	1-3
SAILOR JACK SERIES	Wasserman		
*Sailor Jack		1	1-3
*Sailor Jack and Bluebell		1	1-3
*Sailor Jack and Bluebell's Dive		1	1-3
*Sailor Jack and the Target Ship		2	2-4
SEE AND READ SERIES			
*Follow the Fall	Kumin	1	1-2
*Horse That Liked Sandwiches, The	Thompson	1	1-2
*Raccoon and Mrs. McGinnis, The	Martin	2	2-3
TRUE BOOKS			
True Book of Air Around Us	Friskey	High 2	2-6
True Book of Airports and Airplanes	Lewellen	High 2	2-6
True Book of Animal Babies	Podendorf	High 2	2-4
True Book of Animals of Sea and Shore	Podendorf	High 2	2-6
True Book of Communication	Miner	High 2	2-6
True Book of the Circus	Harmer	Low 2	2-4
True Book of Farm Animals	Lewellen	Low 2	2-4
True Book of Health	Haynes	High 2	2-6
True Book of Houses	Carter	Low 2	2-4
True Book of Insects	Podendorf	High 2	2-6
True Book of Moon, Sun, Stars	Lewellen	High 1	1-6
True Book of Pioneers	Harmer	High 2	2-5
True Book of Reptiles	Ballard	High 2	2-6

FOR PRICES—SEE INDEX AT BACK

Title	Author	Vocabulary Level	Interest Level
TRUE BOOKS (Continued)			
True Book of Schools	Elkin	High 2	2-4
True Book of Science Experiments	Podendorf	Low 2	2-6
True Book of Time	Ziner	Low 2	2-6
True Book of Tools for Building	Leavitt	Low 2	2-6
True Book of Trees	Podendorf	High 2	2-6
True Book of Weeds and Wildflowers	Podendorf	High 2	2-6
WHAT IS IT SERIES	Darby		
What is a Chicken		Low 2	2-4
What is a Fish		Low 2	2-4
What is a Season		High 1	1-4
What is a Turtle		High 1	1-4
WONDER-WONDER SERIES	Sharp & Young		
Secret Places		Pre-Primer	1-3
Every Day a Surprise		Primer	1-3
Did You Ever		Grade 1	1-3
Rainbow in the Sky		Grade 2	2-4
Whatnot Tales		Grade 3	3-4
MISCELLANEOUS			
All Around You: A First Look at the World	Bendick	High 2	2-6
Andy and Mr. Wagner	Bell	High 1	1-3
And to Think That I Saw It On Mulberry Street	Seuss	Low 3	3-6
*Big Book About a Little Bear, A	Clarke	1	1-2
Boats on the River	Flack	High 2	2-6
Boy Who Lived in a Cave	Friedman	Low 2	2-6
Circus Baby, The	Petersham	Low 2	2-6
Cowboy Small	Lenski	Low 2	2-6
*Good for Nothing	Bell	1	1-2
Indian Two Feet and His Horse	Friskey	High 1	1-6
Little Airplane, The	Lenski	High 2	2-6
Little Train, The	Lenski	High 2	2-6
Mike Mulligan and His Steam Shovel	Burton	High 2	2-6
Papa Small	Lenski	Low 2	2-4
Peep-Lo	Castle	High 1	1-4
Scatter the Chipmunk	Coblentz	High 2	2-6
Sleepy Little Lion, The	Brown	Low 2	2-4
Timmy Gets His Horse	Dreifus	High 1	1-3
Tip and Dip	Gleaves & Wertenbaker	Primer	1-3
Wishing Pool, The	Munro Leaf	High 1	1-4

FOR PRICES—SEE INDEX AT BACK

3. STORY BOOKS—
SPECIAL TITLES FOR ADVANCED READERS

Primary Section:

ADVENTURES OF FINGERLING: Laan, Dick (1-4).

Fingerling, a little elf man, has a series of adventures. No larger than a little finger, he talks with birds and animals and for some time lives with a mouse family.

BAMBINO THE CLOWN by Georges Schreiber (1-4).

This is the story of the clown who loved children. The details of his preparation for his act and his performance will delight children.
19 pages text; 22 illustrations full colour and action.

BELLS FOR A CHINESE DONKEY by Eleanor Lattimore (2-4).

A sympathetic story of a boy and his donkey in present day China.
126 pages; Illust. approx. 10 pages; Text approx. 116 pages.

BLAZE AND THE GYPSIES by C. W. Anderson (1-4).

Another "Blaze" story. Blaze is stolen by the gypsies, escapes from them, and after a long trip of many miles, finds his way home again.
5 pages text; 21 full page illustrations.

CABIN FOR DUCKS by Edythe Warner (3).

A little boy tells about visiting Grandpa at his hunting cabin in the "duck" country. He tells about the day's happenings, the life of the hunter, the quiet beauty of the dawn, the use of guns and the thrill of the hunt. Especially liked by boys.
20 pages text; 20 illustrations.

CINDY by D. Aldis (1-3).

This story of a girl who always tried to be like a boy, and how she learns that the life of a girl is the best, will appeal to the girls.

DOLL HOUSE MYSTERY, THE by Flora Gill Jacobs (3-4).

This story with its element of mystery is about the Doll House which has been inherited from Great Aunt Eugenia. It is filled with interesting dolls and furniture of a past age. Characters include the family, their Siamese cat and the mysterious black cat.
80 pages text; 13 illustrations.

DOWNY DUCK GROWS UP by A. M. Sharp and E. Young (1).

A series of easy, but well-pointed stories centering around a little wild duck as he learns to fly. Suitable nature information. Grade 1, first level.
168 pages; colored illustrations on every page (less than one-half).

FLY HIGH: FLY LOW: by Don Freeman (3).

The story of a pigeon and a dove who nest in the large "B" of a neon sign in San Francisco. It tells of the pigeon's long search to find the dove when the sign was dismantled.
50 pages text; 50 double page illustrations.

FOR PRICES—SEE INDEX AT BACK

GREAT DAY IN ISRAEL: Shamir, Moshe (3-4).

Economy binding. A delightful story of Ziva who was in charge of collecting milk to be made into cheese as a class contribution to the National Fund. Excellent ilustrations.

HORTENSE: THE COW FOR A QUEEN by Natalie Savage Carlson (3).

The hilarious story of a cow who is kidnapped by pirates, escapes from their ship in North Africa, is mistaken for a gnu and as such returned to the French court as a rare animal. Finally she is accepted at court as a cow and Marie Antoinette plays the role of milkmaid.
95 pages text; 10 illustrations.

HUBERT'S HAIR-RAISING ADVENTURE: Pett, Bill (1-3).

Hubert, a lion, was inordinately proud of his elegant mane, and his problems of hairgrowing developed when his mane was burned off. Delightfully humorous, with excellent illustrations.

I KNOW A STORY by Huber et al (1).

The Gingerbread Boy, the Three Bears, the Billy Goats Gruff, and others at the Grade 1 reading level. The first of a professionally designed series (Wonder Story Books). Could be used for special work in the higher primary grades.
145 pages; colored illustrations, reading text.

JASON'S LUCKY DAY by Susan Dorritt (2).

A 'come to life' story about Jason who wakes up feeling it is his lucky day. He goes on an errand, finds a boomerang, and has difficulty with his neighbor when he tries it out. His father helps Jason start a museum in his room.
21 pages text; 16 illustrations.

JOCK'S CASTLE by Katherine Gibson (3).

A quaint charming "old England" tale of a man, his dog, and his friends. The children will like this fast-moving tale, and the many adventures of Jock and his friends.

JUST MRS. GOOSE by Miriam Potter (2-4).

Mrs. Goose is always getting herself into silly predicaments but is such a lovable character that her friends and neighbors are always ready to join her in her gay, giddy adventures.
100 pages text; 40 illustrations.

LAST HORSE, THE: Steiner, Stan (3-4).

Good literary quality to this animal and Navajo Indian story. No-Feather's father wanted to sell the horse and buy a pick-up truck. When White Star was responsible for saving the boy's life they couldn't sell him.

LITTLE LOST BOBO by A. M. Sharp and E. Young (2).

Happy, pleasant story episodes about a baby deer who meets many animals in the forest.
215 pages; colored illustrations on every page (less than half).

FOR PRICES—SEE INDEX AT BACK

LITTLE PIG'S PICNIC by Margaret Wise Brown illus. by Walt Disney (2-3).

Ten easy stories centering around farm life, attractively illustrated by Walt Disney, in color. Particularly useful to arouse interest.
80 pages text; one-fourth illustrations.

MICHAEL'S FRIENDS by Rose Dobbs (1-3).

A story about a little boy and his friends.
30 pages; Illust. approx. 12 pages; Text approx. 18 pages.

MR. PUTTERBEE'S JUNGLE by Ruth Helm (1-3).

A delightful book. Grade 3 pupils could read this independently.
48 pages; Illust. approx. 28 pages; Text approx. 20 pages.

MULEY-EARS, NOBODY'S DOG: Henry, Marguerite (3-5).

Muley-Ears, a dog of Jamaica has interesting adventures in this lovely setting, with unusual creatures, bananas, etc. Well-written interesting text.

PAINTED CAVE, THE by Harry Behn (1-4).

Dawn Boy's search for a true name takes him on many adventures and teaches him many things. He becomes "Great Hunter" and learns the true values of life. Quality of a legend and pictures like those painted long ago on pottery, cliffs, and cave walls.

PEANUT by Ruth and Latrobe Carroll (3-4).

Donald lived with his father and mother in a very big city in a very small apartment, so little, there was room for only the tiniest dog. How small Peanut was, and his adventures on a scale that always fascinates children, coupled with exceptional animal drawings, make this an unusual book for good Grade 3 readers, or Grade 4.
18 pages text, plus illustrations.

***SILVER FROM THE SEA by Ruth Tooze (2-3).**

Ti Nang Dinh lives in Vietnam on the shores of the China Sea where fishing is the main industry. Dinh is initiated into this work. Economy binding, excellent story form with literary appeal.

SOD HOUSE, THE by Elizabeth Coatsworth (3).

The story of a family who left its home in Northern U.S.A. and moved to the South to help fight against slavery.

TAG-ALONG TOOLOO by Frances Clarke Sayers (3-6).

This well told story has a special appeal to children with a younger sister. A Crabbing party and a Mardi Gras in New Orleans are among the interesting episodes described in the book.
79 pages text; 16 illustrations.

TIME OF WONDER by Robert McCloskey (3-5).

A book of the sea coast covering fog, rocks, boats, tides, hurricanes, bell buoys, etc. Beautiful and charming style give authentic picture of Atlantic Coast life.
15 pages text; 63 illustrations.

FOR PRICES—SEE INDEX AT BACK

VERY SPECIAL BADGERS, THE: Stamm, Claus (3-4).

Based on Japanese folk-lore, cleverly written with exceptional illustrations. Two rival tribes of very unusual badgers live on neighboring islands and challenge each other to a battle of wits.

WALTER THE LAZY MOUSE by Marjorie Flack.

Walter, our hero, was never on time. Forgotten by his family, he reforms his ways after living with the frogs. An absurd but wise story, humorously pictured in color.
Approximately 45 pages text, plus illustrations.

WATCH ME by A. M. Sharp and E. Young (1).

A series of pleasant stories about a young deer and other familiar forest animals, at the primer level. Colored illustrations on every page, half-text.

WHO ARE YOU? by A. M. Sharp and E. Young.

An entertaining story based on the adaptations of familiar animals, suitable for advanced readers at the pre-primer level, or average pupils at the early primer level.
47 pages; colored illustrations on every page.

WILD BIRTHDAY CAKE, THE by Lavina R. Davis (3).

The nature-lover Johnny does not know what to give his friend the old professor for his birthday. He saves a stricken bird and at the same time secures a most acceptable present for his friend.
30 pages text; 30 illustrations.

WONDERS OF THE SEASHORE by Jacqueline Berrill (2-5).

By story and picture this book tells of the many interesting animals that Canadian children can find at the seashore.
69 pages; Illust. approx. 15 pages; Text approx. 54 pages.

Secondary Section:

The following titles are not stocked by the School-Book Branch. They may be obtained only on special order. Delivery cannot be expected for at least 3 weeks upon receipt of order.

***AMAT AND THE WATER BUFFALO by Guillaume and Bachmann (3-4).**

Amat lives in Indonesia and longs to get big enough to go to school or to ride a water buffalo. The answer to his eternal question "When" was always "Someday". Finally "Someday" came.

BIRTHDAY OF OBASH by Audrey Chalmers (3).

A book that has proved its popularity.

BITSY by Sally Scott (2-3).

The adventures of Bitsy, the Siamese kitten, will delight both boys and girls. The character of this unusual kitten is delightfully developed.
60 pages text; 25 illustrations.

BOSTON BELLS by Elizabeth Coatsworth (2-3).

A story boys will enjoy.

FOR PRICES—SEE INDEX AT BACK

BUMBLEBEE'S SECRET, THE by Miriam Schlein (1-3).

Repetition and surprise are skilfully handled in this story of curiosity, gossip and its consequences.
14 pages text; 40 illustrations.

CAPTAIN PUGWASH by John Ryan (3).

A good story about pirates, treasure, raids, walking the plank, and a rescue at sea. Told in rollicking humorous style.
12 pages text; 30 illustrations.

DANCING CLOUD by Mary and Conrad Buff.

A Navajo boy tells of his everyday life, of finding a band of wild horses, of listening to stories of the elders, and of visiting the trading post.
65 pages text; 40 illustrations.

DO YOU HEAR WHAT I HEAR?: Borten, Helen (1-4).

There is no special story, but a child learns that the world is "like a great symphony, full of sounds to listen to and to enjoy". Very good literary form and excellent illustrations.

FARM FOR RENT by Nils Hogner (1-4).

When a city family goes to live in the country they receive a number of surprises. This book presents a good contrast of farm and city life.
8 pages text; 36 illustrations.

GORDON, THE GOAT by Munro Leaf (1-4).

A most amusing story with most amusing illustrations.

HECTOR GOES FISHING by Priscilla Hallowell (2-5).

Hector goes fishing, but what does he catch? This original story of his adventures while fishing, and his friends of the river, present an unusual view of hunting and fishing.
25 pages text; 40 illustrations.

LINDA AND THE INDIANS by Anderson (3-4).

Delightfully illustrated book about a small girl and her pony.

LITTLE BIG-FEATHER by Joseph Longstreth (3-5).

The humor and idea in this illustrated story book are intelligent, although other children will appreciate that the viewpoint is that of a white child, not an Indian. Very successful illustrations.

MAKE-BELIEVE TWINS by Phyllis McGinley (2-3).

Excellent for reading enrichment.

MANDA: Hale, Kathleen (1-3).

Economy binding. An enticing story with Irish dialect about a calf on holidays. She gave away her "foine nightie" but returned home fully clothed, bringing a "jennet" who finds a job.

FOR PRICES—SEE INDEX AT BACK

MARSHMALLOW by Clare Newberry (3-4).

With unusually good charcoal drawings of a kitten and a rabbit, large enough to show the class, a full story of how the two animals became friends in the author's apartment. Good for reading aloud.
11 pages of text, plus illustrations.

McWHINNEY'S JAUNT by Robert Lawson (2-5).

A rollicking story of the adventures of Professor McWhinney and his marvellous Z-Gas.

NIGHT THE LIGHTS WENT OUT, THE by Don Freeman (2).

Thatcher was a small boy who liked to pretend he was a pioneer. He enjoyed the experience when the electricity failed, but found it inconvenient. He hadn't realized that his electric train and television wouldn't work.
14 pages text; 34 illustrations.

PEANUTS FOR BILLY BEN by Lois Lenski (3-4).

Growing peanuts is a family affair and many things happen to Billy Ben before the crop is sold. Mrs. Lenski asked questions of children in Virginia who told her about their lives. One of the easiest of her regional stories. Large type, simple style.
128 pages of text, with illustrations.

PONY FOR LINDA, A by C. W. Anderson (3).

Delightfully illustrated book about a small girl and her pony.

SECRET HIDING PLACE, THE: Bennett, Rainey (2-4).

A little hippo in his native habitat, has a search for freedom and independence. He wanted to be alone—but not too much alone. Excellent, plentiful text. Fairly small print.

SIX FOOLISH FISHERMEN by Benjamin Elkin (2-3).

Six fishermen go fishing from various spots along the river. As they count their brothers they fear one of them has drowned. Fortunately, a small boy comes to their rescue.
12 pages text; 12 illustrations.

SUGARBUSH FAMILY, THE by Miriam E. Mason (3).

An interesting story of the King family and its activity in the refining of molasses, maple sugar and sugar.

SUNSHINE BOOK, THE by L. W. Singer (3-5).

Classical tales from many lands including the land of Make-Believe.

SWORD IN THE TREE, THE by Clyde Robert Bulla (3-4).

Warned of an uncle's treachery, Shan and his mother fled to the safety of the forest. A short, dramatic story with the background of King Arthur's Court, in simple modern language. An easy introduction to history stories.
Approximately 110 page text, plus illustrations.

FOR PRICES—SEE INDEX AT BACK

TINKER TAKES A WALK by Sally Scott (2-5).

The adventures of Tinker, the little lost dog, are unusual. The finding of a new home and master presents an interesting climax to this well written story.
62 pages text; 23 illustrations.

TIZZ PLAYS SANTA CLAUS by Elisa Bialk (2-4).

Centres around the Christmas season. The children have a pet pony called Tizz, a very unpredictable pony.
76 pages text; 20 illustrations.

TOMMY AND DEE-DEE by Yen Liang (1-3).

A charming story about the similarities and differences of a little Chinese and a little American boy.

TOUGH ENOUGH'S TRIP by Ruth and Latrobe Carroll (3-4).

Beanie Tatum collected pets, all the way along a cross-country family trip in the truck. Warm reality and appeal, with lively drawings of animals and children.
43 page text, plus illustrations.

WHEN JENNY LOST HER SCARF by Esther Averill (1-3).

The author has tried to teach the virtue of patience and co-operation through the use of animals. The small drawings of the cat and dog, along with the brief text, make it very interesting and amusing.
30 pages text.

***ZIG ZAG ZEPPO by Natalie Hall (3-4).**

Zig Zag was the youngest of the circus brothers. The six other Zeppo brothers formed a tumbling act. Zig Zag finally gains recognition by saving the finale of the act.

4. STORY COLLECTIONS—FOR USE OF TEACHERS

Primary Section:

TIME FOR FAIRY TALES by M. H. Arbuthnot (2-6).

A memorable collection of favorites—the folk tales, fables, and myths that children of each generation have loved and cherished.

TIME FOR TRUE TALES AND ALMOST TRUE by M. H. Arbuthnot (2-6).

Is a unique compilation of realistic stories and books by the most distinguished authors in the field of children's literature today.

TOLD UNDER THE BLUE UMBRELLA (1-3).

Thirty-eight realistic and imaginative short stories by well-known authors for younger children.

FOR PRICES—SEE INDEX AT BACK

Secondary Section:

The following titles are not stocked by the School-Book Branch. They may be obtained only on special order. Delivery cannot be expected for at least 3 weeks upon receipt of order.

ANIMAL STORIES by de la Mare (4-6).
"Many of these old tales, rhymes and jingles were told or said to me or read to me for the first time when I was a young child," says the author, but he has brought his own great gifts to re-writing them.

***BIG BOOK OF ANIMAL STORIES, THE by Margaret Green (1-3).**
A collection of animal stories from different parts of the world. Enjoyable for more advanced readers or for teacher reading.

DOROTHY JANE'S OTHER BOOK by Dorothy Jane Goulding (K-1).
This is a collection of the songs and stories from the Kindergarten of the Air.

FAVORITE STORIES OLD AND NEW by Gruenberg (1-6).
A selection of tales, best representing the beginning of a reading background, from the thousands of stories for young readers.

GOLDEN LAND, A by James Reeves (1-6).
In this book the teacher will find stories suitable to read to all children. An excellent anthology.
400 pages text; 100 illustrations.

JACK AND THE BEANSTALK by Kathleen Lines (1-3).
An excellent collection of ten favorite folk tales, including Three Bears, Cinderella, Golden Goose, Red Riding Hood, Sleeping Beauty, Tom Tit-Tot, Puss in Boots, Tom Thumb, etc.

***McCALL'S READ ME A STORY BOOK by Margaret Van Doren Bevans (1-3).**
An excellent collection of more than fifty folk tales, some familiar, some less well known. Could be read to grades 1-2, and read by grade 3.
234 pages.

MORE FAVORITE STORIES OLD AND NEW by Gruenberg (1-6).
A basic book of good reading for boys and girls.

ONCE UPON A TIME: Dobbs, Rose (3-4).
A collection of twenty well-known tales, short enough for a superior reader to read to the class, as well as enjoyable for individual reading.

READ ME ANOTHER STORY (1-3).
Excellent anthologies about "everything under the sun" for the youngest listeners.

READ ME MORE STORIES (1-3).
Excellent anthologies about "everything under the sun" for the youngest listeners.

***READ TO ME AGAIN by The Child Study Association of America (1-2).**
A collection of 36 read-aloud poems and stories by recognized authors of children's stories. Some complete books included, e.g. Angus and the Cat.

FOR PRICES—SEE INDEX AT BACK

READ-TO-ME-STORYBOOK (1-3).
Excellent anthologies about "everything under the sun" for the youngest listeners.

TOLD UNDER THE CHRISTMAS TREE (1-3).
A pleasing variety of Christmas stories (mostly selections from longer books).

TOLD UNDER THE GREEN UMBRELLA (1-3).
Twenty-six folk and fairy tales for kindergarten and primary children.

TOLD UNDER THE MAGIC UMBRELLA (1-3).
Thirty-three modern fanciful stories for the younger children.

WAY OF THE STORY TELLER, THE by Ruth Sawyer (1-6).
This book is highly recommended by children's librarians.

WE LIVE IN THE COUNTRY: Lenski, Lois (3-4).
Four separate stories—Kathy's Chickens, A Dress for Jinny, Little Black Lamb, Pine Tree House. Rural life in widely separated areas of the United States.

5. POETRY COLLECTIONS—FOR USE OF TEACHERS

Primary Section:

BRIDLED WITH RAINBOWS by John Brewton (1-6).
Poems about everything. Representative of modern authors.

CHILD'S GARDEN OF VERSES by Stevenson (1-4).
Typical of the spirit of childhood are these beloved and well-known poems.

EVERYTHING AND ANYTHING by Dorothy Aldis (K-2).
Simple and original verses, touched with humor, about the everyday interests of a small child's life.

FAIRIES AND CHIMNEYS by Fyleman (4-5).
Simple and satisfying verses for very young children.

GOLDEN BOOK OF POETRY by Jane Werner (2-6).
Illustrations in color add to the charm of this well-chosen collection of poetry in which Lear, Field, Rossetti, Fyleman and de la Mare are represented.

GOLDEN FLUTE, THE by Alice Hubbard and Adeline Babbitt (1-5).
A comprehensive collection of old and new poems thoroughly indexed by subject.

NOW WE ARE SIX by Milne (1-4).
More Christopher Robin verses.

TIME FOR POETRY by Mary Hill Arbuthnot (1-3).
An excellent anthology to accompany the New Basic Readers.

FOR PRICES—SEE INDEX AT BACK

Secondary Section:

The following titles are not stocked by the School-Book Branch. They may be obtained only on special order. Delivery cannot be expected for at least 3 weeks upon receipt of order.

BIRTHDAY CANDLES BURNING BRIGHT: Brewton, Sara & John (1-3).
A collection of poems about birthdays, with complete set of indexes which make selecting by title, author or first line, easy. To be read to primary children.

CHRISTMAS BELLS ARE RINGING by Sara and John Brewton (1-6).
Complete anthology of Christmas poems.

COMPLETE NONSENSE BOOK by Edward Lear (3-6).
Nonsense verses and limericks for children of all ages illustrated by the English author-artist who pioneered in this field of humor for children over a century ago.

LAND OF NURSERY RHYME by Alice Daglish and Ernest Rhys (1-3).
This collection contains many rhymes from the British Isles as well as representative rhymes from North America. Good illustrations.

MY POETRY BOOK by Grace Huffard (1-6).
Modern verse selected with a true understanding of children's interests. Well organized and subject indexed.

POEMS AND PICTURES: Lines & Montgomerie (1-5).
A superior collection of poems by outstanding British writers, such as Walter de la Mare, Robert Frost, Christina Rossetti, Kipling, etc. 54 poems and pictures.

POEMS OF MAGIC AND SPELLS: Cole, William (3-6).
This anthology contains about ninety poems, the best of the old and the new, all having a magical quality.

RAINBOW MOTHER GOOSE by Lili Cassel (1-4).
Many of the old favorites and others not so well known are included in this volume. The illustrations are childlike in their appeal. Good readers in Grades 2-4 will enjoy reading this.

***RHYMES FOR FINGERS AND FLANNELBOARDS by Scott, Thomson and Flowers (1-2).**
Although expensive this is an excellent reference book for teachers of pre-school and early primary children.

SING-SONG by Christina Rossetti (K-4).
"Who Has Seen the Wind" and other delightful verses to follow Mother Goose as well as poems for older children.

FOR PRICES—SEE INDEX AT BACK

STORY TELLER POEMS by Rowena Bennett (1-6).

An excellent collection of poems covering a wide range of interests.

TAXIS AND TOADSTOOLS by Rachel L. Field (2-5).

Poems of city life predominate in this distinctive collection, which also includes fairy verse and poems of people, birds and beasts.

***TREASURE TRAIL: Exploring Poetry by E. W. Parker**

A collection of fifty-four poems. Old familiar ones by unknown authors as well as ones by Milne, Stevenson, Rossetti, etc. Good for children's reading.

WHEN WE WERE VERY YOUNG by Milne (1-4).

Delightful imaginative poems—Christopher Robin verses.

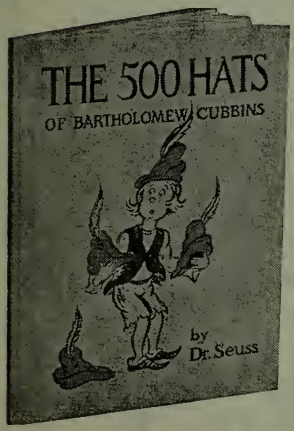

FOR PRICES—SEE INDEX AT BACK

6. VOCABULARY CONTROLLED READERS—Grades I to III

SERIES	Pre-Primers	Primer	Grade 1	Grade II		Grade III	
				Level 1	Level 2	Level 1	Level 2
Developmental Readers Series (Ryerson Press)	(1) Three of Us (2) Play With Us (3) Fun With Us (4) Ride With Us	Many Surprises	Happy Times	Down Our Way	Just for Fun	Stories from Everywhere	Once Upon a Story Time
Learning to Read Series (Gage & Co.)	Bill and Susan Under the Tree	Through the Gate	Down the Road	In New Places	With New Friends	From Sea to Sea	Over Hill and Plain
Betts Basic Readers Series (Gage & Co.)	(1) On Our Way (2) Time to Play (3) All in a Day	Up the Street and Down	Around Green Hills	Down Singing River	Over a City Bridge	Beyond Treasure Valley	Along Friendly Roads
Laidlaw Basic Readers (Clarke Irwin)	(1) We Learn to Read (2) Up the Reading Road	On the Way to Storyland	Making Storybook Friends	Stories We Like		Children Everywhere	
Sheldon Readers (Allyn and Bacon)	At Home and Away	Our School	Our Town	Fields and Fences	Town and Country	Magic Windows	Story Caravan
New Alice and Jerry Series (Copp Clark Co.)	(1) Skip Along (2) Under the Sky (3) Open the Door	Day In and Day Out Wishing Well	Round About Anything Can Happen I Know A Story	Down the River Road Friendly Village	Neighbors on the Hill It Happened One Day	Through the Green Gate	If I Were Going Five and a Half Club After the Sun Sets
Time To Read (Lippincott)		Bucky's Friends	Making Friends	Skipping Along		Finding Favorites	

FOR PRICES—SEE INDEX AT BACK

SERIES	Pre-Primers	Primer	Grade 1	Grade II		Grade III	
				Level 1	Level 2	Level 1	Level 2
The Macmillan Readers Collier-Macmillan Co.	Splash Tuffy and Boots At the Lake	Ted and Sally Tommy Little Snow Mr. and Mrs. Big The Christmas Tree	On Four Feet Two Boys and a Tree Three Little Elephants Toby The Open Window	Friends and Fun Buster the Burro Skippy the Monkey On a Tug Boat Princess With a Dirty Face It is a Big Country		Good Times Today and Tomorrow A Cat Becomes Contented Sandy in the Green Mountains Good Times Together	
Reading for Interest Series (Copp Clark Co.)	Ned and Nancy Bigger and Bigger Little Lost Dog Molly, Pete and Ginger Play at Home	A Home for Sandy Rain and Shine	Something Different	Lost and Found		Fun and Frolic	
Quinlan Basic Readers (Macmillan Co.)				Fact and Fancy			
New Crabtree-Cranfield Readers (Thos. Nelson Co.)	Runaway Toys	To School and Home Again	In the City and on the Farm	Under the Roof		Under the Sun	
Today's Work-Play Books Collier-Macmillan Co.	Come and Ride This is Fun	Tags and Twinkle		Friends and Workers			
Wide Range Readers (Clarke Irwin)				Blue Book 1 Green Book 1	Blue Book 2 Green Book 2	Blue Book 3 Green Book 3	Blue Book 4 Green Book 4

FOR PRICES—SEE INDEX AT BACK

7. STORY BOOKS

Primary Section:

BEDTIME FOR FRANCES by Russell Hoban (1-4).

Frances, a small badger girl resists sleep with the usual excuses—another drink, food, odd sounds and frightening shapes. When Father Badger's patience is exhausted she goes to sleep hurriedly.

BUSIEST BOY IN HOLLAND, THE: Weil, Lisl (2-3).

Toontje lives in modern Holland. Two boys enter a float in the great parade in Amsterdam. Toontje prevents the water from leaking out of the display and saves the situation.

CANDY BASKET, THE: Angelo, Valenti (3-4).

The curiosity of a little mouse gets him into a terrifying situation but he is allowed to escape by the Lady President of the Friends of Animals Club. Enticing story for the small child.

CANDY FLOSS: Godden, Rumer (3-4).

Forty-one pages of reading, 24 illustrations. Candy Floss is a "Lucky" doll. She turns out to be lucky for her owner who runs a concession booth at an English Fair.

CHOUCHOU: Francoise (1-2).

A small French donkey gets put into jail because he bit a small boy by mistake. Uncomplicated childlike pictures enhance this humorous story, which contains a great deal of text.

CURIOUS LITTLE OWL, THE: Keller, Frances Ruth (1-3).

A little owl who preferred to say "why" instead of "who" became the wisest owl in the forest. Excellent illustrations and a well written story.

FOLLOW THE BROOK: Lathrop, Dorothy (3-4).

Two little raccoons find their cage unlocked and escape. Their joy at being free runs parallel to the search of two boys. Delightful nature story, excellent illustrations.

***FLOWER FROM DINAH, A by Marguerite Vance (3-4).**

Dinah, a mischievous kitten saves herself from being given away when her home was sold, but selling herself, too. Dinah didn't just smell flowers—she ate them.

GOOD FOR NOTHING BURRO: Silverman, Mel (2-3).

A Mexican boy had a good-for-nothing burro. His father's car stopped on the way to the festival and the burro helped out so they kept the burro as well as the car. Well plotted and typical of Mexican customs.

HAILSTONES AND HALIBUT BONES: O'Neill, Mary (3-4).

Real literary quality in these verses—setting the mood of common colours. Invaluable in the hands of the teacher, stimulating to the imaginative child to read personally.

HAPPY BIRTHDAY UMBRELLA, THE: DeJong, David Cornel (2-3).

David found an old umbrella on his birthday. His family, including Alexander the cat, were unimpressed until he returned home with many improvements to his treasure.

FOR PRICES—SEE INDEX AT BACK

HOW TO READ A RABBIT: Fritz, Jean (1-5).

Delightful literature. An unusual story centered around an Animal Lending Library. Magnolia, the skunk, and the rabbit are the central characters.

HYMIE'S FIDDLE: Silverman, Mel (2-4).

The story of a boy in New York and his adventures with a fiddle. A great deal of text gives an insight into the lives of the people in this section of the city. Excellent illustrations. 24 pages text.

JIM AND HIS MONKEY by Bianca Bradbury (3-4).

The escapades of a Run Away Monkey with a good plot and climax. Coco came to a tree by Jim's window and was hidden in a closet. When discovered he was returned to the circus. 34 pages text.

JUDY AND HER TURTLE OSMOND: Quigg, Jane (2-3).

Judy decided to take her turtle Osmond home after a visit to her Grandmother. They had some bad moments when Osmond got lost. 23 pages text. 20 illustrations.

KING OF THE CASTLE: Montgomery, Rutherford (3-4).

The story of a Kangaroo Rat that gives a picture of desert life where a number of creatures fight for survival. Excellent illustrations and delightful literary style.

KLEPTY: Montgomery, Rutherford (3-4).

Klepty, the rat, was a kleptomaniac with very unusual taking ways. His adventures include being caught in a trap and being befriended by his captor. 80 exciting pages of text. 10 illustrations.

LITTLE LEFT OVER WITCH, THE: Laughlin, Florence (3-4).

A small witch is adopted by a real family and becomes their charming daughter. A delightful Hallowe'en story, with good literary style text.

LITTLE OLD MAN, A: Norton, Natalie (1-3).

A clever style of literature that tells a fascinating tale of an old man who lived all alone and how he got a family to live with and a new house as well.

LITTLE SMOKE: Kendal, Lace (3-4).

Tells of the things a colt learned from the time he was born until he could run faster than the wind. 27 pages text and excellent illustrations.

MAGIC JEWEL, THE: Thun, Roderick (2-3).

Peter watched the parade of passengers from the Orient Express. He meets an Indian princess who opens up a whole new world of exciting adventures for him. 9 pages text and 30 illustrations.

MAGNIFICENT PUMPKIN: Plasmati, Valdine (2-3).

When Milly and Bill's magnificent pumpkin was bumped to bits, it took the help of the whole family to win first prize at the Fair. A true to life experience in 20 pages text and 20 illustrations.

FOR PRICES—SEE INDEX AT BACK

MORE TABBY MAGIC: de Banke, Cecile (2-3).

The exciting adventures of two cats who become involved with gypsies and a circus. Fairly good binding, 78 pages text and 21 illustrations.

NIGHT OUTDOORS: Buchheimer, Naomi (1-2).

Jack and Billy spend a night camping with their parents which they enjoy in spite of losing their way, losing their can of peaches, rain showers, and noises in the night. 21 pages text, 22 illustrations.

NINE DAYS TO CHRISTMAS: Hall, E. & L. (3-6).

A small girl finds it hard to think of her very own, beautiful pinota being broken, as is the Spanish custom at Christmas. A miracle happens to reward her. Excellent writing style.

NOISE IN THE NIGHT: Alexander, Anne (1-3).

Pleasant, amusing and rhythmic. A little girl hears noises every night. Finally she discovers the noise which is a "growl, a roar, a wheeze and a whistle all stirred together".

OLIVER: Hoff, Syd. (1-3).

A stimulating story about Oliver who came all the way from Africa to be in a circus only to find there were too many elephants. His triumph is told in a good deal of text with 16 excellent illustrations.

PLANT SITTER, THE: Zion, Gene (1-3).

Tommy gets a summer job being a "plant sitter" for the neighbors when they go on vacation. Refreshing illustrations and a good deal of text in the 28 pages.

SAILOR JACK GOES NORTH: Wasserman, Selma and Jack (2-4).

A sea adventure based on the trip under the North Pole of the Atomic submarine. 69 pages of controlled vocabulary and 24 pages of illustrations on a timely subject.

***SUNNY JIM by Sally Scott (1-3).**

Good literary quality, appealing characters and interesting theme. Sunny Jim, a little yellow kitten, never wanted any help. He found that he wasn't quite ready to be so independent.

***SURPRISE FOR A COWBOY by Robert Bulla (2-3).**

It takes hard work, discipline and courage to become a real cowboy. Danny showed that he could fight grass fires, keep a wolf at bay—for the sake of the ranch animals.

WILLOW IN THE ATTIC: Faralla, Dana (3-5).

Very imaginative story of children planting a branch of a favorite willow tree in the attic, which in turn became a butterfly, a Christmas and Easter tree. Loving care of four children worked a miracle.

WISH FOR LITTLE SISTER, A: Ayer, Jacqueline (1-3).

Only 24 pages text but an interesting story of Little Sister's birthday wish, with authentic bits of information about silk making in Siam. 28 illustrations.

FOR PRICES—SEE INDEX AT BACK

Secondary Section:

The following titles are not stocked by the School-Book Branch. They may be obtained only on special order. Delivery cannot be expected for at least 3 weeks upon receipt of order.

***ALI BABA by Jean Lee Latham (3-4).**

Economy binding, but good literary quality. Ali Baba discovers the cave where the forty thieves had hidden their gold. The robber was destroyed and the fortune used to help the poor.

***ALLADIN by Jean Lee Latham.**

Economy binding, but good literary quality, with lovely illustrations. Alladin's magic lamp produces a "genie" who obeys Alladin's commands.

BECKY AND HER BRAVE CAT, BLUEGRASS: Mason, Mirian E. (3-4).

The story of Daniel Boone's trip to Caintuck. Becky's cat played a very important part and saved Daniel Boone from a sad home-coming.

BIG HORSE, LITTLE HORSE: Goldberg, Martha (3-4).

Mateo, a Mexican boy, assists his mother making pottery. He admires Panchita's beautiful horse, and his skill is recognized when he makes a replica of the horse for tourists.

BLAZE AND THUNDERBOLT: Anderson, C. W. (2-3).

Billy goes to a ranch for vacation, taking his pony, Blaze, in a trailer. He is able to tame the last wild horse, Thunderbolt. Good amount of text and excellent illustrations.

BLIND MEN AND THE ELEPHANT, THE: Quigley, Lillian (1-3).

An old fable with a new flavour added from many countries. Each blind man attempts to describe the elephant, "To find the whole truth we must put all parts together."

***BOLIVAR by Hardie Gramatky (2-3).**

South American setting. Bolivar the unusual burro goes to the market on Fiesta Day. He becomes a hero when he saves the crowd from the danger of an escaped fighting bull.

***BOOK OF RIDDLES by Bennett Cerf (1-2).**

A collection of one sentence riddles whose answers contain a play on words. The type of humor young children enjoy.

***COUSIN'S TREASURE by Margot Austin (2-3).**

A wistful, lovable little bear hunts for hidden treasure. So-called friends leave him a sadder but wiser bear. Contains humor and a few gems of wisdom with excellent illustrations.

CURIOUS GEORGE FLIES A KITE: Rey, H. A. (1-2).

Curious George lets the rabbit out of its house, flies a kite and is rescued by a helicopter, falls into a lake, etc. Finally he is given a baby rabbit to take home. 40 pages text and 40 illustrations.

FOR PRICES—SEE INDEX AT BACK

CYRANO CROW: Freeman, Don (3-4).

Excellent illustrations and little text. Cyrano Crow as a T.V. star, is terribly embarrassed when he cannot remember the tenth bird-call he was supposed to make.

***DAVY CROCKETT by Anne Ford (1-2).**

Davy Crockett was a poor boy born in a wooded area of Tennessee. He became an expert hunter, fought war-like Indians, was elected to Congress, and killed by Mexicans in Texas' defence.

***DREAM PONY FOR ROBIN by Suzanne Wilding (3-4).**

Eight year old Robin is given Snooks by her parents. She learned to ride well. When she overfed him and he was very ill she realized how much she loved him. Snooks was chosen for honors in a Pony competition.

***GOOD PLACE TO HIDE, A by Louis Solobodkin (1-2).**

Susan did not like spiders. She looked for a good place to hide her brother's spider jar. She finally found the perfect one under the branches of a huge willow tree.

GOODNESS MRS. GOOSE: Potter, Miriam Clark (3-4).

A series of eleven stories about foolish Mrs. Goose, who gets herself into many ridiculous but hilarious situations. A lot of action in these 122 pages of reading.

HOUSE WITH THE RED ROOF, THE: Wise, William (2-3).

Red and black illustrations. Jimmy thought his house was the nicest one and was unhappy when he had to move. He soon came to like the new house almost as much as the old one. 16 pages text.

HOW MANY BEARS by Laura Zirbes (1-3).

A "See and Read" book, giving authentic information about bears and their habits, in a vacation setting in a National park. Excellent illustrations and 40 pages text.

***I'M TIRED OF LIONS by Zhenya Gay (1-2).**

Trade binding only. Little Leo didn't want to be a lion so he tried to be every other animal that he saw. By accident he saw himself reflected in a puddle and then he was happy to be a lion.

JOHNNY APPLESEED: Norman, Gertrude (2-3).

Simple biography of John Chapman who planted apple trees all over the American west. Historically correct, with 22 pages of rhythmic text and 22 illustrations.

***LITTLE LONE COYOTE by Wilma Pitchford Hays (3-4).**

Trade binding only. Fred finds "Little Lone" as a tiny pup, and his own dog adopts him. Fred realizes later that it is cruel to chain him away from his kind so he is returned to coyote life.

***LITTLE LOST BEAR by Inez Hogan (1-3).**

Cubby the little lost bear is rescued by his mother and told to stay around his own home. He finds the tree in which he lives is just like an apartment house with many interesting friends.

FOR PRICES—SEE INDEX AT BACK

***LONESOME LITTLE COLT by C. W. Anderson (1-2).**

Excellent black and white illustrations. One little colt had lost its mother and was very lonely. The other colts wouldn't share their mothers. Finally the farmer brought him a mother who had lost her colt.

***MAGIC FISHBONE, THE by Dickens, Charles.**

Economy binding but excellent literary quality in the language of the child. A King and Queen had nineteen children. One of them, Alice, is given a magic fishbone which she uses to help the family when all other efforts failed.

MAN NAMED LINCOLN: Norman, Gertrude (3-4).

A first biography of Abe Lincoln written in simple language and rhythmic prose for easier reading. 26 pages text. 26 illustrations.

MAN NAMED WASHINGTON: Norman, Gertrude 1-3).

A biography of George Washington from his early life to his days as President. Illustrations are hazy as though seen through the clouds of time. 20 pages text.

MERRY ANIMAL TALES: Bigham, Madge A. (2-4).

Adventures of a family of mice who move from the city to the country. Old animal tales slightly revised, like "Belling the Cat". 32 pages text. 10 illustrations.

***OLD WOMAN AND HER PIG, THE by Paul Galdone (1-2).**

The traditional folk tale of the old woman who found a sixpence, bought a pig with it, and then couldn't get it home. Beautifully illustrated and a reasonable price with good binding.

***POGO'S JET RIDE by Jo Norling (2-4).**

A departure from other Pogo books. Authentic information about jet planes. John goes to visit his uncle by plane. Pogo, John's dog, eludes the family car and joins John as a stow-away.

***ROBIN FINDS CHRISTMAS by Molly Brett (3-4).**

A robin discovers his house, a fir tree, has been taken away for a Christmas tree. He sets out to find out where and what Christmas is. Economy binding, especially good for teacher use at Christmas.

SOMETHING NEW AT THE CIRCUS: Simons, Hannah (1-2).

A group of animals set out to see a circus. The way is long and they get tired. They not only get there, but were actually part of the circus. 8 pages text. 14 illustrations.

***TERRIBLE MR. TWITMEYER, THE by Moore and Adelson (2-4).**

Mr. Twitmeyer, the dog catcher, seems a cruel man. Three dogs get away from his farm after he has them well trained, and return to town. People discover that he really loves dogs, and his farm becomes a dog training farm.

***THREE LITTLE KITTENS by Tony Palazzo (1).**

Good literary quality in this traditional story of the three kittens who lost their mittens. Excellent illustrations, suitable for grade one or kindergarten. Inexpensive.

FOR PRICES—SEE INDEX AT BACK

***THREE LITTLE PIGS by Tony Palazzo (1).**

Well known story of the three little pigs, written in simple clear text with big bold illustrations. Inexpensive but good binding.

***THREE STRONG WOMEN: A TALL TALE FROM JAPAN by Claus Stamm (3-4).**

Economy binding. A conceited wrestler meets three women of three generations, who are more than his match in physical strength. They build up his strength for a tournament and he wins, then marries the youngest girl.

***TOMTEN, THE by Astrid Lindgren (3-4).**

Good literary quality with poetic language. Tomten, a little troll is invisible to humans except for his footprints. He comforts the farm animals through the bitter winter nights as he reminds them that spring and summer will soon follow.

***TROLLING WITH SUSIE BENNETT by Jane Quigg (2-3).**

A little girl makes use of her various talents (Playing a hurdy-gurdy, rowing and fishing) to spread happiness wherever she goes.

***TWIN OTTERS AND THE INDIANS by Inez Hogan (2-3).**

Delightful story of the twin otters and their meeting with the busy beaver. They help Indian children fish, and after a feast decide to make their home in a river bank near the Indian village.

***WA O'KA by Jean Lee Latham (3-5).**

Good literary quality, economy binding. Wa O'Ka, the mighty hunter, wished to marry the chief's daughter. He must catch ten wild horses, bring Blue Bear's hide, and a feather from Great Eagle. He is helped by his godmother and succeeded.

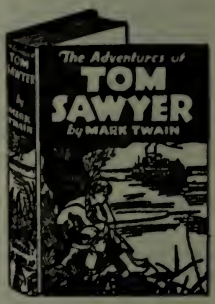

FOR PRICES—SEE INDEX AT BACK

8. KINDERGARTEN

Secondary Section:

The following titles are not stocked by the School Book Branch. They may be obtained only on special order. Delivery cannot be expected for at least 3 weeks upon receipt of order.

***CUBBY BEAR AND THE BOOK by Inez Hogan.**

Excellent illustrations and delightful pre-school theme. A little girl leaves her book in the forest. The animals do not know what it is. The girl returns and reads to the animals.

***CUCKOO THAT COULDN'T COUNT, THE by Latham and Lewi.**

A tell-together story in which the children participate. A little bird in a cuckoo clock couldn't count. When he was sold he was always returned.

***DO BABY BEARS SIT IN CHAIRS? by Ethel and Leonard Kessler.**

A small amount of text but good illustrations, showing that young animals and young children have things they do in common.

***DOG THAT LOST HIS FAMILY, THE by Latham and Lewi.**

A tell-together story in which the children's only response is "Bow-wow". A little dog becomes separated from his family. The story tells how he eventually finds them.

***MAN WHO NEVER SNOOZED, THE by Latham and Lewi.**

The man who constantly dozed refused to admit doing it. One task which he found irksome was to repair a squeaky gate. After the gate was mended he could snooze in peace. Children supply noises.

***WHEN HOMER HONKED by Latham and Lewi.**

Honker the goose, the biggest noise maker of all, drives away Jeremy, who likes quiet. However Honker's noise saved Jeremy's life, and both return to the farm.

FOR PRICES—SEE INDEX AT BACK

READING FOR PLEASURE

A Book List for Boys and Girls in Elementary Schools

DIVISION II—Grades 4, 5, and 6

STORY BOOKS AND INTERESTING NON-FICTION

1. ADVENTURE AND MYSTERY

Primary Section:

ADVENTURE NORTH by Pinkerton (6).
An adventure story of the north in which a family establishes fur farms and has many exciting experiences.

ADVENTURES OF TOM SAWYER by Mark Twain, pseud. (6-9).
Idle and mischievous Tom may be, but his many daring plans and schemes are told with humor and originality.

ALL THE MOWGLI STORIES by Rudyard Kipling (5-7).
These stories include: Mowgli's brothers; Kaa's hunting; How fear came; Tiger! Tiger!; Letting in the jungle; The King's ankus; Red Dog; The Spring running; In the rukh.

ANGRY PLANET by John Keir Cross (6).
Two boys and a girl stowaway aboard the space ship 'Albatross' on its first trip to Mars.

ARKANSAW BEAR by Paine (4-6).
Strange adventures of a small boy and a big black bear.

ASCENT OF EVEREST by John Hunt, Jr. Edition (5-6).
Written by John Hunt who organized and travelled with the expedition. The careful planning, the perilous journey, the heartbreaks and the final triumph are interestingly described.

BACK TO TREASURE ISLAND by Harold Calahan (6).
This story picks up where 'Treasure Island' left off. You will meet the old characters and swing along with them into further breathtaking pirate hunts.

BEAVER WATER by Rutherford G. Montgomery (6).
The struggle of two brothers to survive as trappers in the Northwest a century ago, among hostile Indians. A good story in an easy style, with respect for disciplined skill and loyalty.

BECKY AND THE BANDIT by Doris Gates (4).
A mystery story set in a lonely mountain region. The story of a young girl who thwarts the efforts of a bandit to steal her father's gold.

FOR PRICES—SEE INDEX AT BACK

BLACK STALLION, THE by Farley (6).

A boy and his horse survive a shipwreck. They work together and the horse becomes a great racer.

CALL IT COURAGE by Armstrong Sperry (5-8).

In the South Sea Islands a lone boy and his dog set out in a canoe to meet and conquer his fear of the sea.

CHESTRY OAK by Seredy (5-6).

The story of young Prince Michael and his black horse Midnight who are separated in Europe during a bombing raid and reunited in America.

COBBLER'S KNOB by Eleanore M. Jewett (6).

An unusually satisfactory and well-constructed mystery story about a haunted house on the New England sea coast. A group of pleasant children give a young girl the feeling of being loved and wanted and needed.

DOOR IN THE WALL by De Angeli (4-5).

The story of Robin, crippled son of a great lord, who overcomes his handicap and wins his knighthood by an act of great courage.

EMIL AND THE DETECTIVES by Kastner (4-6).

The story of a small boy on a trip to Berlin who was robbed of his money and is determined to get it back.

FIVE CHILDREN AND IT by Nesbit (5-6).

Five young boys and girls find an imaginary creature, a Psammead, in a gravel pit. It is a sand fairy, having the ability to grant wishes. This is the story of both the discovery and the wishes.

FLICKER'S FEATHER by Merritt Parmelee Allen (6).

Young Duff experiences all the thrill and danger of war when he becomes a member of Roger's Rangers and fights around Lake Champlain during the French and Indian war.

FLOATING ISLAND by Parrish (4-6).

A story of Mr. and Mrs. Doll and their three children and black Dinah, the nurse, who are shipwrecked on the shore of a tropical island.

FOX ISLAND by Pinkerton.

Ann and Philip Jackman enjoyed life in a Northern fur trading home. They helped their parents tame many of the wild animals in preparation for the establishment of a fur farm.

GREEN GINGER JAR, THE by Clara Judson (5-6).

When Aig-mei gave the green ginger jar to her new friend she did not know that her Grandmother looked upon it as a treasure. So she and her brother, Lu Chen, start on a search for the jar, and after exciting adventures they find it.

GULLIVER'S TRAVELS by Jonathan Swift (3-6).

A simplified edition with excellent illustration and retaining good literary style. The extraordinary voyages into nations in which Gulliver encounters little people, giants and many other amazing creatures.

FOR PRICES—SEE INDEX AT BACK

HANS BRINKER by Dodge (5-6).

The land of dykes and windmills is brought to life in this story of Hans and Gretel and the winning of the silver skates.

HORSE CHESTNUT HIDEAWAY by Stella F. Rapaport (4-5).

The motto above the door of the Whiteley's country home is "Nature never did betray the heart that loved her". A new family grows to love animals and wildlife and learns the true meaning of the motto. The story is well developed.

HOUSE OF SIXTY FATHERS, THE by Meindert de Jong (5-6).

Set in China during the Japanese occupation, this book is based on the author's experiences during World War II. About little Tien Pao separated from his family by war, seeking them amidst incredible hardship, bravely helping an American airman. Interesting illustrations. Realism, but a beautiful book, and rare at this age level.

HUCKLEBERRY FINN by Mark Twain, pseud. (6-9).

A sequel to Tom Sawyer—full of wit and realism.

INDIAN CAPTIVE By Lois Lenski (6).

Beautiful illustrations and fascinating true story of Mary Jemison who was captured by Seneca Indians during early colonial days. Mary is educated to live with the Indians, as is the young reader.

JERUSHA'S GHOST by Madye Lee Chastain (4-5).

Jerusha stays with her Great Uncle Bertie and his Jamaican servants. She hears talks of ghosts, and one evening sees a strange object floating over the house—a balloon. How she discovers the true nature of the mystery makes a lively story.

JUNGLE BOOK by Kipling (5-6).

Stories of the jungle life of Mowgli who was adopted by the wolf pack and taught the laws of the jungle.

KIDNAPPED by Robert Louis Stevenson (6).

David Balfour's uncle was determined that David would not get the family fortune which was rightly his. David is 'sold' aboard a pirate ship which is wrecked . . . but not before he makes one good friend in Alan Breck.

KILDEE HOUSE by Rutherford Montgomery (5-6).

About Jerome the hermit, his family of skunks and raccoons, particularly Old Grouch, and the feud between Emmy Lou and Donald Cabot, two young neighbors.

LASSIE COME HOME by Knight (6).

There is no greater love than a boy and a dog. When Lassie was sent to the Scottish highlands, this powerful love drove her many hundreds of treacherous miles to Yorkshire and her master, Joe.

LITTLE APPALOOSA by Berta and Elmer Hader (4-5).

Ben and his Indian pony, a little appaloosa, gallop across the range, take part in cattle round-ups and help to save the life of the chief of an Indian tribe.

FOR PRICES—SEE INDEX AT BACK

LITTLE BROTHER OF THE WILDERNESS: THE STORY OF JOHNNY APPLESEED by Le Sueur (4-6).

The story of Johnny Appleseed who loved apple trees and who made it his mission to plant them all over America.

LOST CANYON OF THE NAVAJOS, THE: Lieser, Harry W. (4-6).

Ysidro, an educated Navajo and Dodson, an ex-marine search for a lost canyon, then outwit their pursuer to discover the century-old secret. Based on the history of the area.

LOST IN THE BARRENS by Farley Mowat (6-9).

An adventure story for boys who are beginning to like the easier adult books. The problem of surviving in the North is consistent with realism. Clear, direct style; rather mature.

MATCHLOCK GUN by Edmonds (4-6).

Ten-year-old Edward defends his home against the Indians, by using his father's old Spanish gun.

MOFFATS, THE by Estes (4-6).

A story of the Moffat family who number five and have the usual family troubles and fun.

MY FATHER'S DRAGON by Ruth Gannett (4).

Elmer wanted to fly more than anything else in the world. Then he met the dragon who had a long tail, yellow and blue stripes and gold-colored wings. How Elmer helped his escape from 'Wild Island' is an exciting adventure.

MY FRIEND FLICKA by O'Hara.

Ken McLaughlin and his horse Flicka share lives, heartaches and joys. Better readers will appreciate the warmth depicted as this is not an ordinary boy-horse story and does not fall into line in a stereotyped way.

MYSTERY HORSE by Riley (5-6).

A ranch and horse story of the west.

OTTO OF THE SILVER HAND by Pyle (5-6).

The kidnapping of Otto and his adventures among rough soldiers; a tale of the olden days and robber barons.

PADDLE-TO-THE-SEA by Holling (4-6).

A toy canoe, carved by a young Indian boy is launched on Lake Nipigon and travels through all the Great Lakes and the St. Lawrence river to the Atlantic.

PINK MOTEL, THE: Brink, Carol Ryrie (6-8).

A pink motel, inherited by their mother, is the setting for some very unusual characters and situations. The human relationships are warmly humorous.

PRAIRIE SCHOOL by Lois Lenski (4-6).

The day-to-day life of the children and teacher of a little one-room school during the winter of 1949, from the first snow through the great blizzard.

FOR PRICES—SEE INDEX AT BACK

RASMUS AND THE VAGABOND: Lindgren, Astrid (4-6).
Nine year old Rasmus runs away from an orphanage and joins forces with Paradise Oscar, a cheerful tramp. They become involved with robbers and the police and Rasmus finds a perfect home later.

ROBINSON CRUSOE by Defoe (5-6).
A strange and wonderful tale of a shipwrecked mariner who lived alone on a desert island off the east coast of South America for twenty-eight years.

RUFUS, THE SEAFARING RAT by Dorothy Lovell (4-6).
Rufus is only a young rat but his friend Conrad teaches him to love the sea and to be brave. His adventures with fire and water and his loyalty to the good ship 'Isobella' make him a hero.

SATURDAYS, THE by Enright (4-6).
Four motherless children develop a scheme for taking turns on successive Saturdays in spending their allowances.

SECRET FIORD, THE by Geoffrey Trease (5-6).
The stirring adventures of twins who flee from England, and the evil designs of an uncle, to Norway where they hope to find their lost father. The story takes the reader back to the Middle Ages.

SNOW TREASURE by M. McSwigan (5-6).
A story of a group of children who transferred Norway's gold bullion to a waiting ship by carrying it on their sleds as they coast day after day under the very eyes of the Nazis.

SUMMER AT HASTY COVE: Chastain, Lee Madye (5-6).
The Parkers find that Uncle Benjy's cottage, which they have rented for the summer, isn't all that they expect. Mark repairs the old boat, while Mrs. Parker gives painting lessons and all enjoy themselves.

SWALLOWS AND AMAZONS by Ransome (6).
All girls and boys like to imagine that they are alone on an island. The four Walker children actually experience this dream, enjoy camping, pitching tents, fishing and even an island storm.

TALL HUNTER by Howard Melvin Fast (6-9).
When Richard Hammond's wife was taken captive in an Indian raid, it was Johnny Appleseed who found her and brought them together again.

TOY SHOP MYSTERY, THE: Jacobs, Flora Gill (3-4).
Setting: a miniature toy shop. When a thief steals the cash box it seems business must close. The children and the Siamese Cat solve the mystery and discover the lost family secret.

TRAPLINES NORTH by Stephen W. Meader (6-9).
Hunting and fishing were also a part of Jim Vanderleek's experiences when he managed his father's trap-lines in the Thunder Bay district of Ontario. The story is based on an actual diary.

TREASURE ISLAND by Stevenson (6).
Jim Hawkins goes to sea in search of buried treasure and meets the bold pirates 'Long John Silver' and 'Black Dog'.

FOR PRICES—SEE INDEX AT BACK

VOYAGE OF THE LUNA I, THE by Craigie (5-6).

The twins, Martin and Jane Ridley, stow away aboard the Professor's rocket on a trip to the moon.

WHALING BOY by Peter Freuchen (5).

Per goes to sea as a mess boy in a whaler. The mate, who is his enemy, makes life miserable for him. Per becomes a hero by finding ambergris. A good account of the techniques of whaling, but it is also an excellent adventure story.

WINNIE THE POOH by Milne (4-5).

Children will enjoy sharing forest experiences of Winnie the Pooh, a little teddy bear, and his forest friends. Events are as imaginative as the mind of the young narrator, Christopher Robin.

Secondary Section:

The following titles are not stocked by the School-Book Branch. They may be obtained only on special order. Delivery cannot be expected for at least 3 weeks upon receipt of order.

ADVENTURE IN THE SIERRAS by Henry R. Fea (5).

Two children are flying to Denver with their uncle to visit his ranch during the Christmas vacation. Engine failure and a crash landing provide "man-sized" problems for the boy.

***ALASKA HARVEST by Elsa Pedersen (6).**

Because their mother is in hospital, Mary and Bruce move aboard their father's crab-fishing boat. Although suspected of being crab pirates the family persevere in their efforts to make enough money for a home.

AVION MY UNCLE FLEW, THE by Fisher (6).

A fourteen-year-old lame boy, Johnny, spends his summer in France with an uncle who builds airplanes. He has an exciting time and at the same time learns to walk again.

BENJIE'S HAT by Mabel Leigh Hunt (4-5).

You will love Benjie, a Quaker boy, and you will laugh at his trials with all sorts of hats, old and new.

CABIN FOR CRUSOE by Severn (5).

When five people can't build a cabin because of interference from another source, trouble is likely to start.

CAT WHO WENT TO HEAVEN by Elizabeth Coatsworth (4).

Into the house of a poor young artist in Japan, comes a little three-colored cat who proves himself a hero.

FOR PRICES—SEE INDEX AT BACK

CHRISTOPHER AND HIS TURTLE by Eleanor Lattimore (4-5).
The adventure of Christopher, a small boy of New Orleans who gets lost when starting out to show the little girl across the street his pet turtle.

CIRCUS BOY by Bunn (5-6).
Tim was born in a circus wagon and loves the life. He rescues and trains a bear cub and together they work in the circus.

***DESMOND'S FIRST CASE by Herbert Best (4-6).**
Gus and his dog, Desmond, take on the case of the missing Mr. Titus, ex-banker and next door neighbor. Desmond's mixed ancestry proves valuable in the search and he earns a detective's badge.

***DESMOND THE DOG DETECTIVE by Herbert Best (4-6).**
A "Be Kind to Humans Day" declared by Gus and his dog-of-all-breeds, leads to exciting adventures involving a tree house and capture of robbers. Told from the dog's point of view.

***DR. ANGER'S ISLAND by William Buchanan (5-6).**
A family search for the missing poems of the grandfather on Dr. Anger's island. The mystery unfolds a clue at a time, culminating in the discovery of the poems, a diary and valuable piece of jewelry. Setting—Lake Huron.

DOCTOR DOLITTLE'S PUDDLEBY ADVENTURES by Hugh Lofting (4-6).
Another title for the Doctor Dolittle fans. Partial Contents: Sea Dogs; Dapple; Dog ambulance; Stunned man; Story of the maggot; Lost boy.

FIRST UNDER THE NORTH POLE by William R. Anderson.
The excitement of taking a submarine as long as a football field under the ice at the North Pole, travelling from the Pacific to the Atlantic, is captured in this story of the voyage of the Nautilus.

***GARRETT OF GRETA McGRAW, THE by Mary Francis Shura (5-6).**
Greta McGraw and her mother lived in an old apartment house, a converted Victorian mansion. Greta finds a secret door in her closet and realizes that the strange woman who lives downstairs must be connected with it.

GREAT DAYS OF WHALING by Henry Beetle Hough (5).
The book contains a series of whaling adventures in the Atlantic, Indian, Pacific and Arctic Oceans. A combat with the mighty sperm whale results in a smashed boat and a narrow escape. Good illustrations and authentic information add to the adventure.

HARI THE JUNGLE LAD by Mukerji (5-6).
The everyday life of an Indian boy who hunts with his father in the jungle and learns the ways of the animal folk.

HIDDEN TRAPEZES by Fenton (5-6).
Story of a small boy who wants to follow in his family's footsteps as a trapeze artist.

FOR PRICES—SEE INDEX AT BACK

HOUSE AT POOH CORNER by Milne (4-6).
Story about Christopher Robin and his teddy bear.

IN MY MOTHER'S HOUSE by Ann Clark (4-5).
Indian boys and girls have an interesting life and they not only tell you about it but they have drawn the pictures which explain it clearly.

***ISLAND SECRET by Mildred Lawrence (5-6).**
Twelve year old Bonnie tries to take the place of her father in the family when he does not come home from the sea. She solves the mystery of an island in Lake Erie, and gets a wonderful birthday surprise.

LITTLE NAVAJO BLUEBIRD by Ann Clark (4-6).
The Navajos are an Indian tribe of the southwest. They live in 'hogans'; herd goats and sheep; and make lovely blankets and beautiful silver jewelry.

MARTIN PIPPIN IN THE DAISY FIELD by Farjeon (4-6).
A Sussex field is the setting for stories told to children.

MR. BUMPS AND HIS MONKEY by Walter de la Mare (4-6).
Mr. Bumps, a sailor and Jasper, the monkey from Africa, meet in the usual way. But there is nothing usual about the way in which Jasper becomes the toast of the theatre in his striped trousers, waistcoat and high hat.

MYSTERIOUS CABOOSE, THE by Mary Graham Bonner (5-6).
Two boys are given a ride on a freight from Winnipeg to Jasper, as a reward. A mystery story with a familiar background. End-pages map of the prairies.

MYSTERY AT BOULDER POINT by Eleanore Jewett (5-6).
The abandoned house on Boulder Point is a mystery which is solved by two close girl friends.

***MYSTERY OF EEL ISLAND by Irene Bowen (4-5).**
Joanna spends the summer at her Uncle's and can watch the flickering lights on Eel Island (which was supposed to be deserted). Story tells how two children solve the mystery.

MYSTERY OF THE DIAMOND NECKLACE by Elizabeth Honness (4-6).
Hilda and Steve loved to play in a deserted home in the Catskills. A strange family moved into the house and the children become involved in the search for an ancestral heirloom necklace. Children should find this mystery appealing.

***MYSTERY OF THE LOST MOON, THE by Michael Chester (5-6).**
Bob and Cathy follow an unpredictable house robot to the canyon behind the home. They are caught in a mysterious space-time net and find themselves taking part in an inter-galactic competition to find a lost satellite.

FOR PRICES—SEE INDEX AT BACK

MYSTERY OF THE WOODEN INDIAN by Elizabeth Honness (5-6).

The three children from Holland discover a wooden cigar-store Indian while spending their Christmas vacation in New Hampshire. The Indian's head contains some very old writings which present an unsolved mystery. The children, through careful detective work, solve the mystery.

PANCAKES-PARIS by Claire Bishop (4-6).

A story of a French family which has known some very hard times. When Charles, who is the 'head of the house' is given a box of pancake flour, he wants to make them as a surprise for his mother and sisters, so, of course, he must find someone who can translate the directions.

PINTO'S JOURNEY by Wilfred Bronson (4-5).

Pinto goes on a long and dangerous journey to the mountains, tc search for a secret mine. In this mine is turquoise, which for some reason, is extremely important to his Grandfather.

***PLIPPEN'S PALACE by Madye Lee Chastain (4-6).**

New York in the 1850's. The orphaned family through a well laid plan escaped from their uncle's home and unhappy life, and made friends with theatrical people in Mrs. Plippen's amazing boarding house.

PRAIRIE ADVENTURES by Sylvia E. F. Mitchell (4-6).

Tales of the Prairies—particularly Saskatchewan. There are 17 short stories in all. Each is warm, appealing, and well written.

RODEO by Glen Rounds (5-6).

About cowboys, bucking horses, steer wrestlers, Brahma bulls, calf ropers, and Longhorn steers . . . with many drawings of the same in violent action.

RUFUS M. by Estes (4-6).

A story of the Moffat family who number five and have the usual family troubles and fun.

SALUTE by Anderson (4-6).

The story of Peter and the lame racer, Mohawk, who repaid his master by winning an important race.

SAMPSON'S CIRCUS by H. Spring (6-8).

Two English boys in a horse-drawn caravan join Sampson's Super Circus, make friends among the members of the troupe and solve the mystery of the sinister Mr. Nobody.

SEA BOOTS by Robert Du Soe (6).

Pedro learns to deep sea fish off the coast of lower California and his trial and error method of learning results in some dangerous and exciting adventures.

FOR PRICES—SEE INDEX AT BACK

SEA STAR by Henry (4-6).
Story about the wild ponies of Chincoteague Island.

SHINING SHOOTER by Marion Renick (4-6).
How Tip learned not only to play marbles like an expert, but how he became the helper of a magician who taught him many tricks with marbles.

SILVER SPURS FOR COWBOY BOOTS by Garst (4-6).
Young Bob spends a summer on his uncle's ranch and is kidnapped by rustlers and forced to go on a wild horse roundup.

SKITTLE-SKATTLE MONKEY by Dorothy Lathrop (4-5).
The story of a monkey who manages to escape from his cage and wreck his master's house.

SMOKY BAY by Steingrimur Arason (4-6).
Nonni lives on a farm in Iceland where shepherding and moss gathering keep him busy.

***SUMMER WITH SPIKE by Barbara Willard (6).**
Perry takes over a paper route and gardening job. He meets Spike, who has a startling imagination. They enter a mysterious adventure which is the undoing of a dishonest landlord and happy homecoming of a rich man from Canada.

THAT JUD! by Elspeth Bragdon (4-6).
"That" Jud, an orphan, greatly criticized in the beginning by most of the town people, becomes a hero during a fire, and the tone of "That Jud" changes to admiration. A sea-coast adventure with great appeal to boys.

***THORNY'S HIDEAWAY by Audrey McKim (5-6).**
Two American children spend a holiday on an Alberta ranch. They shield a young runaway from the police, investigate a tale of a prehistoric monster and stumble on a mysterious tree house behind a swamp.

***TIZZ IS A COW PONY by Elisa Bialk (3-4).**
Don and Tracy Hill have a pony, Tizz. In this story they spend an adventurous summer on a ranch with many new and exciting things to do.

***TIZZ ON A PACK TRIP by Elisa Bialk (3-4).**
An excellent adventure story. Tizz, the mischievous pony goes with the Hill family as the smallest pony on a pack trip to Glacier Park.

***TIZZ TAKES A TRIP by Elisa Bialk (3-4).**
Again the mischievous pony and the wonderful family are at Grandfather's. All kinds of problems appear and become solved.

TOBY TYLER by James Otis (4-6).
Toby runs away to the circus because he thinks he has to work too hard for Uncle Dan'l. The circus is not all fun and after ten weeks he is glad to return home.

FOR PRICES—SEE INDEX AT BACK

TONY OF THE GHOST TOWNS by Marie H. Bloch.

Tony loved to wander about the ghost town near his home in the Rockies, collecting relics of old mining days. His secret treasures disappear from the haunted cabin. A sympathetic story about a boy sensitive to out-of-the-ordinary things.

***TRAPPED ON NORTH ISLAND by Robert N. Webb (5-7).**

Jimmy and Nick take refuge in a cave on North Island while a tornado rages. Their boat and the only bridge are destroyed. A plane with a baby, an escaping criminal and a bag of money, makes a crash landing. The boys use courage and ingenuity to outwit the bandit.

TURF-CUTTER'S DONKEY by Patricia Lynch (4-6).

The beginning of the story of Eileen and Seumas and their home on the Irish bog, with their little grey donkey as the centre of it all.

VOYAGE OF THE JAVELIN, THE by Stephen W. Meader (6).

An exciting, rich tale of the great Clipper Ships and the men and boys who sailed in them. The story of the growing up to manhood of a lad born by the sea.

***WESTWARD ADVENTURE by William O. Steele (6-8).**

Six authentic tales of colonists moving westward from the Atlantic. Reasons vary from desire for trade to wish to convert the Indians. One of the six is a woman captured by a war party. James Adair tries to prove Indians are descendants of the lost tribes of Israel.

WONDERFUL LOCOMOTIVE by Meigs (4-5).

Tells how Peter, who loved steam engines better than any other thing, took battered Old Number 44 on a record run from New York to San Francisco and back in five days.

2. ANIMALS

Primary Section:

ADVENTURES HUNTING: Hurlburt and Egan (4-6).

Two boys and a dog enjoy hunting trips from Moccasin Swamp to the cattle ranch and the everglades of Florida. Many animals are depicted in natural surroundings.

ADVENTURES OF SAJO AND HER BEAVER PEOPLE by Grey Owl (4-8).

Stories about the beavers, their lives and adventures.

ANIMALS OF DR. SCHWEITZER, THE: Fritz, Jean (4-6).

We meet the animal friends of Dr. Schweitzer, the world's greatest humanitarian, in this beautifully told story. The animals of Africa are personified giving a different picture of wildlife.

BAMBI by Felix Salten (7-8).

This is the life story of a forest deer from fawn to full grown stag, told simply and poetically.

BIGGEST BEAR ON EARTH, THE by McCracken (4-6).

This is the story of Little Roughneck from the morning he comes out from his winter den with his mother until he grows to be the 'greatest bear on earth'.

FOR PRICES—SEE INDEX AT BACK

BLAZE FINDS THE TRAIL by Clarence W. Anderson (4).

When Billy becomes lost while he and his pony are exploring an old road in the woods, it is Blaze who finds the way back and takes Billy safely home.

BLIND COLT by Glen Rounds (5-6).

How young Whitey adopts a young colt from a mustang band and trains him.

CHIPMUNK TERRACE by John Oldrin (4).

This story is full of interest in animal ways. There is the excitement caused by danger encountered in the constant search for food. The author is very familiar with nature and has written a fine animal story.

CYCLONE: Grant, Bruce (5-6).

Cyclone is a "paint" mule with an unreasonable attachment to Captain Marcy's mare, Bluebonnet. This trait results in the rescue of the expedition's horses from hostile Indians.

DESERT DAN: Coatsworth, Elizabeth (4-5).

An exciting adventure of an old prospector and his family of animals, which included four burros, a rooster and a part-coyote dog. Excellent drawings of the desert setting.

DIRK'S DOG, BELLO by Meindert De Jong (5-6).

Dirk, through the law of sea salvage, was able to claim ownership rights to a Great Dane. A dog of this size proves to be a burden to the Dutch lad from a low-income home in Holland.

DOG NAMED PENNY, A by Clyde Robert Bulla (4).

A small town setting. The story of a girl and a boy who make friends with a dog named Penny, and of their adventures with her.

ELEPHANT OUTLAW by Louise A. Stinetorf (6).

Because they believed his soul had been stolen by devils during an illness, a native boy is outlawed by his East African tribe and comes to live on a coffee plantation. A trek through the jungles of Kenya Colony with a white boy, to kill a maimed, mad elephant makes realistic reading. Accurate description.

GOLDEN FOOTPRINTS, THE: Yashima & Muku (5-7).

The fox represents food and money to the Japanese people. When Shotaro grows to love a baby fox which his father has captured, problems arise. Delightful literary style of writing.

HONK, THE MOOSE by Phil Stong (4-5).

When you combine two young boys, a home-loving hungry moose, a small town and a hard winter, the result is fun from cover to cover.

INDIAN PAINT by Glen Balch (4-6).

This is the story of the love of an Indian boy for his horse, and of his determined fight to tame the wild creature.

FOR PRICES—SEE INDEX AT BACK

KARI, THE ELEPHANT by Ghan Gopal Mukerji (5-6).

The story, set in India, relates a wealth of information about the land and the Indian elephant. As we watch Kari grow from six months old to fully grown, we gain a knowledge of India also.

LIONS IN THE BARN by Virginia F. Voight (4-5).

How a farm boy helped his father get the barn ready to winter-board circus animals, how he helped care for them, and learnt to train a lion cub. A short, easy book, excellent for inexperienced readers.

LITTLE DOG LITTLE: Schlein, Miriam (4).

An excellent suspense tale about a tiny dog who is captured by a vicious rat. With the help of a mouse and his brave friends Little Dog Little gets across a dangerous park back to his home.

PONY THAT KEPT A SECRET, THE by Elizabeth H. Lansing (4-5).

Deep inside Twinkle's eyes was a small, bright light. That was why his name was Twinkle. Three children on a farm, with their birthday pony, provide an interesting experience for readers enjoying their first book-length stories. Not difficult.

RABBIT HILL by R. Lawson (4-6).

A humorous story with beautiful drawings of the animals that live at Rabbit Hill.

SCANNON: Stoutenberg & Baker (6-8).

A true story of the Lewis and Clark expedition. Scannon, a large Newfoundland dog made the complete journey with them, and later became a valuable hunter. He saved the camp from a buffalo bull.

SHARP EARS, THE BABY WHALE by John Y. Beaty (4-6).

A well-told true account of a whale's life, with fine pictures and a map showing the oceans covered by Sharp Ears in his travels.

SILVER CHIEF, DOG OF THE NORTH by J. O'Brien (6-8).

A story that will appeal to boys and girls because of its fine picture of a dog of the Northwest and its account of matter-of-fact heroism.

SMOKY by James (6).

The range and the corral, the round-up and the rodeo as seen through the eyes of Smoky, the mouse-colored cow pony.

STOLEN PONY by Glen Rounds (5-6).

Taken away in the darkest night by a gang of thieves, then lost in the worst part of the badlands, this handsome pony is beyond hope of finding his way back.

WHO LIVES IN A FIELD: Morton, Duryes (4-6).

These nature stories have authenticity and are neatly linked by the interdependence of animals and the observations of the boy in the sycamore tree. Excellent illustrations.

WILD ANIMALS I HAVE KNOWN by Ernest T. Seton (5-6).

If you would like to meet Lobo, Raggylug, Bingo, Wully, and Redruff, you will dip into this book of wild animals.

FOR PRICES—SEE INDEX AT BACK

WILDERNESS CHAMPION by J. W. Lippincott (6-9).

Part of this story takes place in Alberta's foothills. It is about the devotion of a dog to his master.

WIND IN THE WILLOWS by K. Grahame (5-7).

The adventures of Mole and Rat and Badger and their irrepressible friend Toad, told with humor that is gay like dance-music but with an undertone of exquisite seriousness.

Secondary Section:

The following titles are not stocked by the School-Book Branch. They may be obtained only on special order. Delivery cannot be expected for at least 3 weeks upon receipt of order.

***BLACK STALLION AND FLAME, THE by Walter Farley (5-6).**

Owner and trainer of Black Stallion are caught in a hurricane while flying their horse back home and have to ditch the plane. On the island they meet the stallion, Flame. A vampire bat attacks the two horses. Excellent colorful descriptions.

CHIP THE DAM BUILDER by Kjelgaard (5-6).

Chip is the leader of a beaver colony. He leads the beavers on a dangerous journey to a new home. They build a dam, encounter friends and enemies and help man to control his water supply.

DOG FAMILY, THE by Dorothy Childs Hogner (5).

An interesting account of the history of the dog, the different breeds, with their distinguishing characteristics, and their relationship to man. Also discussed are the dog's close cousins.

DOG OF FLANDERS by L. de la Ramee (5-6).

Dramatic story of the love of a boy and his dog.

***DRINKERS OF THE WIND by Carl Rawson (6-8).**

For superior readers. Carl is relating a true account of experiences in Arabia while he was wandering with tribes and searching for the finest of Arabian horses. The mysterious ways of the Bedouin make a tremendous story.

EIGHT RINGS ON HIS TAIL by John Oldrin (5-6).

Being marooned on a small barren island, and being put in a cage after invading a greenhouse are frightening experiences for a young raccoon. Accurate information in an entertaining narrative.

FINNEGAN II, HIS NINE LIVES by Carolyn Sherwin Bailey (5-6).

"Who said, 'only nine lives?' Finnie demanded. 'I don't believe it'." He began life in a New York alley, nearly lost it in a sewer, and many times afterwards. Unusually beautiful, large drawings of a cat. The author is a master of children's writing.

FIRST BOOK OF HORSES, THE by McLennan McMeekin (4-6).

Ranch horses and other types. The parts of a horse, the training, and much other pertinent information.

FOR PRICES—SEE INDEX AT BACK

GRAY LANCE by Gerald Raftery (5-6).
An adventure story of the Canadian woods about a boy and a wolf he had freed from a trap, believing it to be a dog.

KALAK OF THE ICE by James Kjelgaard (6).
Kalak, the great polar bear, raised her cubs and showed them how to hunt seal in the ice pack.

KENTUCKY DERBY WINNER by Isabella McMeekin (4-6).
A boy-and-horse story of 'Aristides', the first horse to win the Kentucky Derby.

***KING RAM, THE by Charles S. Strong (5-7).**
Gib and Ellen rescued an orphan mountain ram while it was too young to care for itself. They vow to battle the poachers of the sheep which roam in and out of McKinley National Park.

***LION HOUND by Kjelgaard (6).**
Johnny hunts a killer mountain lion with the help of his friend, Jake and his hounds. When something happens to Jake the Lion Hound gets his revenge and proves himself to be a real hunting dog.

LITTLE RED HORSE, THE by Ruth Sawyer (4-5).
On a Florida island, Michael enjoys the sunshine, the beach, the company of Granny and his grown-up friends, but best of all his 'live' toy horse .

MASKED PROWLER by John and Jean George (5-6).
The life of a young raccoon with all its struggle to live among the animals in a forest.

OTTER'S STORY, AN by Emil E. Liers (5-6).
This is a true story of the lives of two otters and their parents and cubs.

***PHANTOM REINDEER by Olive Price (3-6).**
Matti and Kemi were stowaways in the reindeer sleigh drawn by the white reindeer. The boys are discovered and they and the reindeer "go to war". The reindeer proves to be the bravest and smartest in Finnish Lapland.

POLAR BEAR TWINS by Jane Tompkins (4).
The life and adventures of two young polar bears, Fluffy and Tuffy, in their icy world.

RINGTAIL by Gall and Crew (4-5).
Story of a little raccoon who lived with his family and has many adventures when he goes into the Outside World.

SAGEBRUSH FILLY by Eugenia Stone (5-6).
A boy's love for his colt, lost in the hills of Nevada, takes him on a search that proves full of danger and excitement.

FOR PRICES—SEE INDEX AT BACK

SEECATCH: THE STORY OF A FUR SEAL by Rutherford Montgomery (6).

An interesting animal story, although the feelings, etc., of the seal are personalized. A very fine account of the seal's habitat is given.

SONS OF THE TIGER by Patricia Case (5-6).

All about two male tiger cubs, Ranji and Khandi, and their life in the jungle.

TAFFY'S FOAL by Elisa Bialk (4-5).

When Nancy is separated from her beloved horse, Taffy, she thinks life is very hard, but a big event in Taffy's life brings Nancy and her horse together.

THIRTEEN BEARS, THE by Charles G. D. Roberts (5-6).

Thirteen exciting bear stories for the lover of wild life.

WAGTAIL by Gall & Crew (4-6).

The story of a tadpole as he changes to a frog. He makes the acquaintance of the other creatures who inhabit the Blue Pool and is instructed by Patriarch, the big frog, who hints that Wagtail may be Patriarch himself some day.

WHALE MOUNTAIN by Mavis Garey Moore (5-6).

Sledge Beston wants a job caring for the horses in a summer camp. He bullies his way about to win over the other boys who want the job too and soon finds that he has no friends. Then Sledge gets a chance to prove himself.

***WILD WHITE STALLION, THE by Rene Guillot (5-6).**

The rancher offers the wild white stallion when he sees it cannot be broken. Later he gets a chance to sell the horse to a circus. Folco and White Crest ride together towards death into the sea. Excellent style and illustrations.

3. AROUND THE WORLD

Primary Section:

CAVE, THE by Elizabeth Coatsworth (5-6).

A young Indian Lad, Jim-Boy-Who-Loves-Sheep, accompanies a Spaniard, Fernando, on a four-day journey, taking a large herd of sheep safely to summer pasture. Jim, whose presence is resented by Fernando, saves the herd from the dangers of a snowstorm. Jim gains Fernando's friendship and receives an old ewe and black lamb as payment.

CHEERFUL HEART, THE: Gray, Elizabeth Janet (6-8).

A cross section of better class Japanese life, written by the former tutor of the Crown Prince of Japan. Eleven-year old Tomi helps rebuild their lives after the bombing of Tokyo.

FOR PRICES—SEE INDEX AT BACK

KING OF THE WIND by Marguerite Henry (4-6).

Agba is a little mute Arabian stable boy. It is his love for his horse that takes him across the seas when the Sultan gave the Godolphin Arabian stallion to the King of France.

LANDS AND PEOPLES SERIES by Busoni (5-6).

A series of small books well illustrated which look inviting and contain a great deal of factual information:

"AUSTRALIA"

LEE NATONI: YOUNG NAVAJO by Helen Acker (3-6).

This book satisfies a real need for accurate, interesting information on Navajo Indian life. The story runs smoothly, reaching a most delightful climax.

MAGIC CARPET, THE by Eleanor M. Johnson (4-6).

A delightful collection of short stories which can be read by Grade 4. An attractive book with good colored illustrations, and content above average in quality. Some of the best authors are represented.

PANUCK by Machetanz (4-5).

Adventures of a boy and his dog in Alaska. Gives a good deal of information about Eskimo life.

PIPPI IN THE SOUTH SEAS: Lindgren, Astrid (4-6).

The fantastic adventure of Pippi and her friends, Tommy and Annika, on an island in the south seas where her father is King. Excellent writing style brings out a highly amusing story.

SIA LIVES ON KILIMANJARO: Riwkin & Lindgren (4).

Sia is only eight years old; her brother Sariko is a little older. When their father and mother start off to Moshi to see the Chagga King the children run off to see him too.

TAKAO AND GRANDFATHER'S SWORD by Yoskiso Ushida (4).

From his grandfather, a famous warrior, Takao inherited a samurai sword. He almost loses his treasure in a series of adventures which give an enlightening picture of Japanese life of the past.

THROUGH THE FROZEN FRONTIER: Dufek, George J. (6-8).

The Antarctic exploration from the days of Scott and Amundsen to Operation Deep Freeze, 1955-59. It ends with an imaginary description of the southern continent in the year 2000.

WHISTLE FOR A PILOT: Bannon, Laura (4-6).

Setting: Nova Scotia. Joadie and Ned earn the right to own a motorboat and take people to the ferryboat. The whistle was used to call Joadie's father when challenged by an unfriendly bear.

ZULU BOY: Bower, Lolo (4-6).

Written by one who obviously knows and loves the Zulu people, the realistic happenings of the jungle are supplemented chapter by chapter, by the tales of an old witch doctor.

FOR PRICES—SEE INDEX AT BACK

GOVERNMENT OF THE PROVINCE OF ALBERTA
DEPARTMENT OF EDUCATION

SCHOOL-BOOK BRANCH

PUBLIC WORKS BUILDING — 104 Avenue at 121 Street

Please forward to: Date .....

Name in full .....
(Use the prefix Mr., Mrs. or Miss)

Post Office ..... Express Office .....

Name of School District ..... No. .....

Name of School Div. or County ..... No. .....

From Catalogue "Reading for Pleasure for Elementary Schools"

Quantity	TITLE	List Price	Total

The value of this order is authorized as a charge to our account. It is agreed that full payment for this order will be made within SIXTY Days of receipt of books.

Signature of Sec.-Treas. .....

School Dist., Div., County ..... No. .....

— OR —

covering remittance attached . . . . . Amount $ .....

Quantity	TITLE	List Price	Total

GOVERNMENT OF THE PROVINCE OF ALBERTA
DEPARTMENT OF EDUCATION

SCHOOL-BOOK BRANCH

PUBLIC WORKS BUILDING — 104 Avenue at 121 Street

Please forward to: Date .....

Name in full .....
(Use the prefix Mr., Mrs. or Miss)

Post Office ..... Express Office .....

Name of School District ..... No. .....

Name of School Div. or County ..... No. .....

From Catalogue "Reading for Pleasure for Elementary Schools"

Quantity	TITLE	List Price	Total

The value of this order is authorized as a charge to our account. It is agreed that full payment for this order will be made within SIXTY Days of receipt of books.

Signature of Sec.-Treas. .....

School Dist., Div., County ..... No. .....

— OR —

covering remittance attached . . . . . Amount $ .....

Quantity	TITLE	List Price	Total

Secondary Section:

The following titles are not stocked by the School-Book Branch. They may be obtained only on special order. Delivery cannot be expected for at least 3 weeks upon receipt of order.

***AMUNY, BOY OF OLD EGYPT by Miriam Schlein (6-8).**

Sons of an Egyptian farmer desired to be scribes. The older brother was able to witness Egyptian life from royalty to slavery, then helped Amuny to join in this honored work as a scribe.

***BOY OF THE CONGO FOREST by Grace McGavran (4-6).**

Inonya wants to be a male nurse but offers his savings to buy an artificial leg for his friend. The changes in ways of living, the swing from the witch doctor to Christianity are emphasized.

DAVID AND THE MOUNTAIN by Christine Price (4-6).

David Jones, a Welsh boy, trains a sheep dog to work on the mountain very successfully. He also takes part in the annual singing contest where his school wins. A warm family story with beauty and excitement.

***FARM ON THE FJORD by Irene Byers (5-6).**

Economy binding. Peter, an English boy, found that a Norwegian mountain farm was very different. He shared in the life and dangers, came to appreciate the goats, and contributed help on the farm.

***FLIGHT ONE: AUSTRALIA by David Scott Daniell (5-6).**

John and Alison make an exciting journey by air to Australia. They have a visit to a sheep station, a chance to see kangaroos and koala bears, and an aboriginal corroboree.

***FLIGHT TWO: CANADA by David Scott Daniell (5-6).**

Small print but inexpensive book, well illustrated. A trip across Canada with the two British children who are accompanying their father on a business trip.

***FLIGHT FOUR: INDIA by David Scott Daniell (5-6).**

Very inexpensive. John and Allison find the ancient land of India presents many contrasts between the old mystery and modern progress. They visit beautiful temples, the holy Ganges, the jungle, the steaming plains and soaring mountains.

***FLIGHT FIVE: AFRICA by David Scott Daniell (4-6).**

A well written, concise, accurate account of the British possessions in Africa as seen through the eyes of the children travelling there. An excellent reference of Africa—in pocket book style.

MARCO'S CHANCE by Miriam Young (5-6).

To make a homesick Sicilian mother love America as much as he does, Marco Radiche proceeded to make a Sicilian cart, complete with paintings and donkey. How he accomplishes this and the end result, are the subjects of a delightful tale.

FOR PRICES—SEE INDEX AT BACK

***MOKOKAMBO by Rene Guillot (4-6).**

Thiery has an acute understanding with and of animals. This closeness creates for us an adventure from Paris to the most secret corner of Africa, the land of Mokokambo. The hair-raising tale holds children almost spellbound.

***NHOTI, SON OF INDIA by L. N. Lavolle (6-7).**

Nhoti fled from the palace to become lost in the masses of Indians. His adventures show him a more exciting picture of India and the people who inhabit this land. He gathers up his many friends to return with him to his small kingdom.

***NOBLE DOLL, THE by Elizabeth Coatsworth (3-4).**

Luisa came to live with Senora in the big old house. She had been wealthy but no longer was. A steadfast faith and loving heart brought fortune at Christmas through a beautiful doll, Rosita.
Excellent Mexican illustrations.

PEDRO'S COCOANUT SKATES by Esther Wood (4).

A delightful story, told simply, and typical of life in Manilla. Pedro's curiosity gets him into many scrapes. Humor and lively action, as well as instructional material on this region.

PICTURE STORY OF HOLLAND by Dola De Jong (5-6).

This is the story of present day Holland and how it came to be . . . its people, dikes, windmills, canals.

SECRET OF THE ANDES by Ann Nolan Clark (4-6).

Cusi, the Indian boy lives with an old llama herder high up in a mountain valley of the Andes. It is with Misti, his black pet, that Cusi sets out to learn about the world.

WOODEN LOCKET, THE by Alice Lide (5-6).

After the war, Jan and his cousin Tilka, came from Poland to live in America. The Voda family found many new and strange things in their first year, but most of all they began to love their new home.

4. ESPECIALLY FOR GIRLS

Primary Section:

ANNE MARIE AND THE PALE PINK FROCK: Knight, Brigid (5-6).

A delightful picture of family life in the Transvaal. The Pale Pink Frock with its great historical background brings two branches of a long lost family together again.

ANNE OF GREEN GABLES by L. M. Montgomery (6-8).

The daily doings and dreams of a lively redheaded girl who was adopted by an elderly brother and sister.

BABY ISLAND by Carol R. Brink (4-6).

Two little girls rescue four babies from a shipwreck and land safely on a desert island.

FOR PRICES—SEE INDEX AT BACK

BELLS ON FINLAND STREET by Cook (4-6).

Elin is a little Finnish-Canadian girl who lives in a nickel mining town in Ontario. More than anything else she wants to learn to figure-skate and be in the carnival.

CADDIE WOODLAWN by Carol R. Brink (6-8).

The six Woodlawn children, of which Caddie is one of the liveliest, live on the Wisconsin frontier. These are adventuresome times with Indians and the visits of the Circuit Rider bringing news of great happenings.

FAIRY DOLL, THE by Rumer Godden (5-6).

Elizabeth seemed stupid, forgetful and naughty. When great-grandmother gave her the fairy doll from the top of the Christmas tree, things began to happen! Very real to little girls. For the better readers.

FILLY FOR JOAN, A: Anderson, C. W. (5-6).

Gallant Lady proves to be well-mannered, high-headed racing mare who shows the speed of her famous grandsire, thus proving that "blood tells". Exciting big-race ending fulfills Joan's dreams.

FRIEND AMONG STRANGERS by Eleanore M. Jewett (6).

A young Quaker girl named Faith Loring is invited to go on a Caribbean cruise as a companion to Anabel, a wealthy man's daughter. Faith develops a firm understanding with her spoiled companion. An encounter with jewel smugglers adds suspense.

GOOD MASTER by Kate Seredy (5-7).

Interesting story of a girl who visits her uncle on a ranch on the Hungarian plains. Boys and girls who like horse stories enjoy this. A sequel is entitled 'The Singing Tree.'

HEART OF CAMP WHIPPOORWILL, THE: Miller, Alice (4-5).

Penny is finally accepted for the camp which has a rustic heart over the door of the main building. In trying to recover the misplaced heart, Penny also saves the camp in financial difficulties.

HEIDI by J. Spyri (4-6).

A poignant and delightful story of child life on the mountains of Switzerland.

HILL OF THE LITTLE MIRACLES by Valenti Angelo (5-6).

On Telegraph Hill, overlooking San Francisco Bay, live many nationalities, Irish, Italian and Mexican. Ricco who lives there, hopes for a miracle that will give him normal use of his left leg.

KATIE JOHN: Calhoun, Mary (5-6).

Katie John did not want to spend the summer in the old house in a small Missouri town. When she began to explore the old House, she found it full of surprises. A lively and imaginative story.

LITTLE HOUSE IN THE BIG WOODS by L. Wilder (4-6).

Life in a log cabin in Wisconsin, full of details of pioneer living. Popular with girls.

FOR PRICES—SEE INDEX AT BACK

LITTLE WOMEN by L. M. Alcott (5-8).

So many things happen to Beth, Amy, Jo and Meg March that it is impossible to decide which one to tell you about. Fun, worry and romance are all rolled into this grand book.

MELINDY'S MEDAL by Georgene Faulkner and John L. Becker (4-5).

Melindy is a little Negro girl whose grandmother doesn't think much of girls because they can't win medals. But Melindy saves her school from burning . . . wins her medal . . . and praise from her grandmother.

MRS. PIGGLE-WIGGLE'S FARM by Betty MacDonald (4-5).

Mrs. Piggle-Wiggle is a very capable woman who has a cure for the faults of any child.

ON THE BANKS OF PLUM CREEK by Laura Ingalls Wilder (4-6).

Laura and Mary lived on a farm in the Minnesota wheat country years ago. Fire, grasshoppers and blizzards were part of their daily life and made for trouble and excitement.

PLAIN PRINCESS by Phyllis McGinley (4-6).

Once upon a time there lived a plain princess; her nose went up when it should have gone down—her mouth went down when it should have gone up, and her eyes had no glow. The King was in despair when an old woman came to him and promised to make the princess beautiful, but she would not tell him how. Would you like to know?

STRANGE ADVENTURES OF EMMA, THE by Dorothy Lovell (4-6).

Emma is a little wooden doll with pointed features and an eager look. She longs to escape from her case in the museum and find her way back to her own princess. Her escape is something you will love to learn about.

SUSANNAH, A LITTLE GIRL WITH THE MOUNTIES by M. Denison (5-6).

A small girl placed in the care of a "Mountie" uncle in Regina is fired with a desire to join the Force on her own account.

TREASURE IN THE LITTLE TRUNK, THE by Helen F. Orton (4-6).

A little girl owns an heirloom string of gold beads which she sacrifices for a sick mother. A story of pioneer life in Vermont where much information about family and community conditions is presented in an appealing way. Not difficult.

VALENTINE FOR CANDY, A: Cumming, Marian (5-6).

Candy leaves her home to visit Texas for a year. She finds the people in the South still very concerned with the Civil War. She makes a place for herself by getting a library started.

FOR PRICES—SEE INDEX AT BACK

Secondary Section:

The following titles are not stocked by the School-Book Branch. They may be obtained only on special order. Delivery cannot be expected for at least 3 weeks upon receipt of order.

BORROWERS, THE by Mary Norton (5-6).

"Under this clock, below the wainscot, there was a hole. . ." A fantasy about a tiny family that live beneath the floor boards and "borrow" the small objects Real People lose. A fascinating story that won the Carnegie Medal in England.

DOWNRIGHT DENCEY by Caroline Snedecker (5-6).

Young Dencey defies her Quaker family and friends to fight for her belief in what is right . . . and that is her friendship for the town's bad boy.

FOUR-STORY MISTAKE by Elizabeth Enright (4-6).

When the Melendy family move from their house in New York city to a house in the country, a whole new life is opened for them.

HEADS UP by Gray (6).

A sympathetic story of a young girl whose love of horses and respect for good horsemanship carry her through the discipline of Horse Show training. Could be followed by **National Velvet,** by Enid Bagnold.

MAGIC PIN, THE by Ian Forbus (4-6).

Little Nellie was the seventh granddaughter of a seventh granddaughter. When Grandpop helped her she found she could talk to animals. The vocabulary is easy and illustrations very good.

MAGICAL MELONS by Carol Ryrie Brink (5-6).

Further adventures of 'Caddie Woodlawn' that pioneer girl with plenty of spirit and daring.

MISS HICKORY by Carolyn Bailey (4-6).

Miss Hickory is a country woman whose body is an applewood twig, and whose head is a hickory nut. Her friends are the little animals in the field and her home is a robin's nest.

ONE TO MAKE READY by Elspeth Bragdon (4-6).

A delightful story of a twelve year old girl, living in a little seacoast town on the shore of Maine. "Growing-up" secret caves, lobstering, and unforgettable characters like Auntie Joe make this book of great interest to girls.

WINDOWS FOR ROSEMARY by Marguerite Vance (4-5).

A little blind girl's account, simple and happy, of her ninth birthday with her family. Children will understand and appreciate Rosemary's wholesome adjustment with her family's affectionate help.

FOR PRICES—SEE INDEX AT BACK

5. SPORTS

Primary Section:

BOY ON DEFENSE by Scott Young (6).

A boy with everything against him but character makes good in school hockey. Good Canadian game. Suspense.

GOOD NEWS by Charles Michael Daugherty (4-6).

Two young lads, with the help of their dog, decide to enter the newspaper business. Their "Republican Star Democrat" soon caught on in Indian Springs. Their efforts are finally rewarded when the town accepts baseball as a respectable game. Boys will love the baseball theme.

LOU GEHRIG by Frank Graham (6).

The story of a great ball player and a man whose life became a symbol of courage and decency to millions of people who loved the game of baseball.

MAGIC BAT by Clem Philbrook (5-6).

Many division-two boys are actively engaged in Pony League baseball. It is natural that they will enjoy reading about Marty O'Reilly and his association with the Pirate team in the Pony League.

MISSING MITT, THE by Edna Walker Chandler (5).

A baseball story of a boy who wished to play ball and could not find time. This story stresses the value of team play and team spirit.

SCRUBS ON SKATES by Scott Young (6).

A new hockey team is made from untried material and a star player must play for the team, and not himself. A sports story of a high interest level. Good hockey information and game excitement.

WILLIE MAYS: Schoor, Gene (5-6).

In 1951 Willie Mays was signed by the Giants to pick up a lagging ball club. He sparked the team to the National League Pennant, as he himself wins over disappointments and injuries to become a hero.

Secondary Section:

The following title is not stocked by the School-Book Branch. It may be obtained only on special order. Delivery cannot be expected for at least 3 weeks upon receipt of order.

FRANK GIFFORD STORY, THE by Don Smith.

Gifford barely succeeded in making his high school team but by sheer grit and determination went on to become a valuable football player. Ability, loyalty and love of the game are the traits admirably shown.

LANK OF THE LITTLE LEAGUE by Curtis Bishop (6).

Lank Long, an orphan boy, lives on a houseboat. Jim Holland discovers Lank and his great pitching ability while watching him hunt squirrels for a meal. Together they develop as a great catcher-pitcher team. They save Miss Cartwright from robbery and harm, and she adopts Lank.

FOR PRICES—SEE INDEX AT BACK

6. FAIRY AND FOLK TALES, MYTHS AND LEGENDS

Primary Section:

ANANSI THE SPIDER MAN by Philip M. Sherlock (3-6).
In Jamaica, Anansi becomes a spider in times of danger and can outwit all his enemies. A delightful and easy folktale collection, with funny drawings, to enrich the West Indian Enterprise—or just to read.

ARABIAN NIGHTS edited by Padraic Colum (5-7).
Eleven tales of wonder to fascinate the young with such titles as: The Story of Abu Mohammed the Lazy; Story of Bedr Basim and Jawharah, the Daughter of the King of the Sea; The Story of Ali Baba and the Forty Thieves, etc.

BABA YAGA AND THE ENCHANTED RING: Ford, Nancy K. (4).
A modern fairy tale. Prince Ivan loses his enchanted ring which has protected him from his wicked uncle. It is Baba Yaga, a powerful witch, who helps him regain the ring.

BABA YAGA'S SECRET: Ford, Nancy K. (4-5).
A spider monster steals Baba Yaga's secret and threatens to harm the Tsar's royal baby. The cat helps her get back the secret and save the infant princess.

BOY WHO KNEW WHAT THE BIRDS SAID, THE by Padraic Colum (4-6).
Eight stories based on Irish tales: they have quaint turns of speech and are filled with the traditional fairy tale humor and imagination, with charming pictures in black and white.

BOY'S KING ARTHUR by Sidney Lanier (5-6).
A parade of the great knights and their mighty deeds.

CRIMSON FAIRY BOOK by Lang (4-6).
Collections of fairy tales which appeal to all children.

DEEP SEA HORSE, THE: Cumming, Primrose (6-7).
A thoroughbred colt who lacks a tail, sought refuge at the bottom of the sea. The colt gains recognition in his underwater home, gaining the favor of the mermaids and Neptune.

DRAGON AND THE JADESTONE, THE: Reid, Elfreida (4-5).
A fine introduction of Chinese mythology. Kei-lin is befriended by a wise dragon. Together they save the jadestone of Mercy from a wicked magician.

ENGLISH FABLES AND FAIRY STORIES by James Reeves (3-6).
Nineteen not-so-familiar fairy tales re-told, retaining the old charm and suspense, whilst stressing family relationships and personal values. Style easy, direct and imaginative.

FABLES OF AESOP by Jacobs (4-6).
Retold from many different sources. The language of this edition is simple and sufficiently modernized for the children's own use.

FOR PRICES—SEE INDEX AT BACK

FAMOUS MYTHS OF THE GOLDEN AGE retold by Beatrice Alexander (5).

Generously illustrated in color, these eleven myths in an easy version make an attractive introduction to this literature. The pictures offer good information for costuming.

GLOOSKAP'S COUNTRY by Cyrus Macmillan (6).

Tales of the Canadian Indians from authentic sources. A beautiful modern book, with the dignity and strength of genuine Indian legend, and enough humor and excitement to appeal to children who like animal and adventure stories. Well suited for reading aloud.

GOLDEN DAY by Stella Mead (4).

Some twenty stories and poems that could be read by Grade 4, representing easy versions of folk-tales of various countries. Attractively illustrated.

GOLDEN PHOENIX, THE by Marius Barbeau (4).

A crafty sorcerer who turns himself into a goldfish; a greedy princess whose nose grows longer than her arm—these startling people are found in this collection of fairy tales from French Canada. The stories are of good literary quality.

ILIAD AND THE ODYSSEY, THE adapted by Jane Werner Watson (6).

An unusually beautiful book which in both story and pictures conveys the atmosphere of the period with unusual success. The narrative, adapted to the Grade 6 level, does not sacrifice too much of the style of the originals. An excellent introduction to classical literature.

IN MEXICO THEY SAY by Patricia R. Fent (4-6).

"Once upon a time on a big hacienda in Mexico, there lived a little burro named Salvador. . . ." A re-telling of Mexican folklore, suitable for reading to all elementary grades, or for the children's use in Grades 5, 6. Good atmosphere and background to motivate a Mexican Enterprise. Unusual illustrations suggest the customs, landscape, and art.

KING OF THE GOLDEN RIVER by Ruskin (4-6).

This story tells of Gluck winning back the inheritance that was lost by his two evil brothers.

LONG GRASS WHISPERS, THE by Geraldine Elliott (5-6).

A collection of African animal stories. The animals live in a delightful jungle. Children are delighted to find out how animals got their spots, stripes, short tails, etc. Very good literature in these folk tales of that mysterious continent.

MAGIC OF LIGHT, THE: Read, Elfreida (4-5).

Eight very appealing myths about light and its wonders; the first thunder storm, fire spirits, a diamond on the beach, the hunter whose bow was made of seven strengths of light, etc.

FOR PRICES—SEE INDEX AT BACK

MAGIC RING, THE: Frazier, Neta Lohnes (5-6).

Becky receives a magic ring from the Fairy Child, and gets her three wishes with it. She learned to skate, brought good news of Uncle Ned, and made a marriage between her two favorite people.

MERRY ADVENTURES OF ROBIN HOOD by Pyle (5-7).

A selection from one of the best versions of the old ballads.

RIDE WITH THE SUN: Courlander, Harold (4-6).

A delightful anthology containing sixty folk tales from sixty countries, all members of the United Nations. The most loved tales of each particular country are retold.

SEVEN TALES: Anderson, H. C.

The translations of seven of the Anderson Fairy Tales are both beautifully told and illustrated, in a manner that is appealing to children of North America.

TALKING CAT, THE by Natalie S. Carlson (4-6).

Humorous, easy folk tales of French Canada, with funny pictures. Authentic material in a light vein and easy style which could be read to primary grades.

TANGLEWOOD TALES by Nathaniel Hawthorne (5).

Re-tellings of Greek legends, including the Minotaur and the Golden Fleece, in fairy tale form rather than in the classic spirit of the originals. Colored illustrations.

THUNDER IN THE MOUNTAINS by Hilda Hooke (4-6).

Stories about the Indians of Canada . . . their strange beliefs and customs.

WITH A WIG WITH A WAG by Jean Cothran (3-5).

Fifteen American folk tales which, within the limits of simple vocabulary and easy style, preserve the vitality and humor of the originals. A Dozen is Thirteen; Mister Honey Mouth; Mister Deer's my Riding Horse, and other titles.

Secondary Section:

The following titles are not stocked by the School-Book Branch. They may be obtained only on special order. Delivery cannot be expected for at least 3 weeks upon receipt of order.

ANIMAL STORIES by de la Mare (4-6).

"Many of these old tales, rhymes and jingles were told or said to me or read to me for the first time when I was a young child," says the author, but he has brought his own great gifts to re-writing them.

FOR PRICES—SEE INDEX AT BACK

CLASSICAL STORIES by Freda Saxey (4).

Re-tellings of six tales (including Persephone, Holding up the Sky, Mother Wolf, The Geese that Hissed) which could be enjoyed by Grade 4.

GIFT FOR MERIMOND, A by Mildred Napier Anderson (4-6).

When the Prince of Dalmeria receives, as one of his christening gifts, the magical power of having every wish granted, a few mishaps arise.

GREEN FAIRY BOOK by Lang (4-6).

Collections of fairy tales which appeal to all children.

IN THE DAYS OF THE GIANTS by A. F. Brown (4-6).

Stories of the Norse heroes.

LITTLE LAME PRINCE by Dinah Maria Mulock (4-6).

"A magic travelling cloak, the gift of a fairy godmother, releases a lonely little boy from his weary prison tower to the splendid sights of the world outside."

***MAGIC AND THE SWORD, THE by Miriam Cox (6-7).**

For superior readers. A tremendous collection of Greek mythology. In each case the author has shown the relationship between one god or goddess and another. An excellent index relates the Greek names to the Roman.

MIO, MY SON by Astrid Lindgren (4).

This is the story of a Swedish orphan boy who is rescued from unloving foster parents by his "real father", King of Faraway Land. He has numerous exciting adventures, culminating in a battle with a wicked enemy of his father. The enemy is slain and all live happily.

OLIVE FAIRY BOOK by Lang (4-6).

Collections of fairy tales which appeal to all children.

PICTURE TALES FROM SPAIN by Ruth Sawyer (4-6).

Eleven folk tales with such titles as: The Flea; Clever-Clever-Clever; Chick Chick, half-chick. Boys and girls like them for their rimed riddles and wise sayings.

***PROSE OF SPIRIT AND ACTION, BOOK I by W. M. Smyth (4-6).**

A very inexpensive book containing excellent excerpts from the best classics. It is the purpose of this book to include just enough to entice the reader to get the complete classic to read.

***PROSE OF SPIRIT AND ACTION, BOOK II by W. M. Smyth (4-6).**

A very inexpensive book containing excellent excerpts from the best classics. It is the purpose of this book to include just enough to entice the reader to get the complete classic to read.

FOR PRICES—SEE INDEX AT BACK

RUBBALONG TALES by Enid Blyton (3-4).

Rubbalong, a cobbler-elf, and his mother move into a new town where many strange and interesting things happen to them.

SHEPHERD'S NOSEGAY, THE by Parker Filmore (4-5).

This is a good collection of little known tales from Finland and Czechoslovakia. The humor is very broad, characters are clean cut and situations novel. Many of these stories will appeal to boys as well as girls.

STEADFAST TIN SOLDIER, THE by Hans Christian Andersen (4).

With the rat in the dark tunnel, the little dancer, the soldier inside the fish and all. The pictures by Marcia Brown, with large print and open pages, should make this a successful introduction to Andersen.

TALES FROM A FINNISH TUPA by Bowman (5-6).

Tales of magic, droll stories, and fables from Finnish folk-lore.

TALES OF A CHINESE GRANDMOTHER by Frances Carpenter (5-6).

Chinese folk stories told to a boy and girl by their grandmother on occasions in their daily life which suggested a story.

TEN MINUTE STORY BOOK, THE by Kathleen Lines (1-4).

Light-hearted, entertaining stories . . . just the right length for reading aloud when time is limited; well-known fairy tales retold to suit the primary age group.

THREE GOLDEN ORANGES by Ralph Boggs and Mary Gould Davis (4-6).

Ten Spanish folk tales which put you right down into Spain with such people as: Tio Paco and his wonderful donkey; Don Demonio's mother-in-law; Tinker and the ghost.

***TREE THAT SAT DOWN, THE**
STREAM THAT STOOD STILL by Beverly Nichols (4-6).

Two-book volume which uses fantasy to portray satirically the theme of trade. Judy and grandmother have a shop in an old willow tree to serve animals. Sam sets up a rival shop, cheating the animals and conspiring against Judy. Delightful and unique.

WATER BABIES by C. Kingsley (5-6).

A classic nature story.

***WITCH FAMILY, THE by Eleanor Estes (4-6).**

Worlds of reality and fantasy are blended in a humorous way. Amy and Clarissa, who love to draw witch pictures, decide to banish Wicked Old Witch. Little Witch Girl and Weeny Witch appear. Malachi the magic bumblebee guards the girls. Hallowe'en adventure.

FOR PRICES—SEE INDEX AT BACK

7. FAMOUS PEOPLE

Primary Section:

CHAMPLAIN, NORTHWEST VOYAGER by Louise Tharp (6-9).

The life of this trail blazer makes an exciting adventure story. An attractive book.

CLARA BARTON, GIRL NURSE by Stevenson (5-6).

The thoroughly enjoyable biography of a famous girl.

COLUMBUS, FINDER OF THE NEW WORLD by Ronald Syme (5-6).

Only a madman, people thought, would ever sail far out into that mysterious ocean, and surely no one who did would ever be seen again. A thrilling story of this brave man's life in an approachable, open-looking book, with ample pictures well-directed to middle grade interests. Easy, story style.

DAVY CROCKETT by Parks (5-6).

Davy Crockett was the hero of the Alamo and a fellow that every boy will like to know.

VIKINGS, THE by Elizabeth Janeway (6).

Clear, concise narrative about Leif Ericson, the first discoverer of the New World. Early methods of warfare in Iceland, and other background detail, are vivid and interesting with the story exceptionally inviting. Could be read to Grades 4 and 5.

YOUNG DICKENS, THE: Pringle, Patrick (6-8).

The sad childhood of Dickens when the boy was forced to leave school to work in a blacking factory. The characters in Dicken's later books were drawn from these people of his childhood.

Secondary Section:

The following titles are not stocked by the School-Book Branch. They may be obtained only on special order. Delivery cannot be expected for at least 3 weeks upon receipt of order.

***ABRAHAM LINCOLN by Manuel Komroff.**

In the Lincoln story we see the development of forces which split the nation into two armed camps, and the emergence of a man whose tenderness and wisdom preserved the threatened union. Seen through the eyes of friends and relatives.

CARTIER SAILS THE ST. LAWRENCE by Esther Averill (6).

A well-written and not difficult account of the achievement of this explorer, with interesting, story-form detail. Enrichment for good readers.

KING ALFRED THE GREAT by L. du Garde Peach (5-6).

Attractive colored illustrations make this short biography appealing, and set the background and costume for this period of early English history.

FOR PRICES—SEE INDEX AT BACK

KIT CARSON, BOY TRAPPER by Stevenson (5-6).

Young biography of a famous man which is thoroughly enjoyable.

***ORIMHA OF THE MOHAWKS by Charles Norman (6-7).**

Pierre Radisson is twice captured by the Iroquois. The first time he is spared because of his bravery, the second time at the request of his adoptive family. An exciting and authentic account.

WILL ROGERS, THE BOY ROPER by Donald and Beth Day (5-6).

Will wanted to be the best trick rider and roper in the world and his desire got him into lots of trouble and took him all over the world.

8. HUMOROUS STORIES

Primary Section:

CENTERBURG TALES by Robert McCloskey (4-6).

These stories form a sequel to "Homer Price" and deal, not only with the exploits of the inimitable Homer, but also with those of his fine old prevaricating Civil War grandfather.

FREDDY GOES CAMPING by Brooks (4-5).

Delightful nonsense tale about Mr. Bean's farm animals and Freddy the pig whose adventures are many and always full of fun.

GOGO, THE FRENCH SEA GULL: Slobodkin, Louis (4-5).

Gogo followed the large boats to gather in scraps, but unlike other gulls he only liked well-cooked foods. This was a great comfort to the Chief Chef of the ship, Queen of France.

HOMER PRICE by Robert McCloskey (4-6).

Homer's pet skunk helps him to do a piece of detective work, and Homer has a peck of trouble with his uncle's doughnut machine.

JUST SO STORIES by Rudyard Kipling (4-7).

If you would like an explanation as to how the elephant got its trunk, the camel its hump, and the leopard its spots, you will enjoy these nonsense tales of jungle animals.

MARY POPPINS by Pamela L. Travers (4-6).

An exceptional story full of imagination and humor. It never fails to appeal to boys and girls.

MARY POPPINS COMES BACK by Pamela L. Travers (4-6).

Another delightful nonsense tale of the nursemaid who seems to possess magical powers.

FOR PRICES—SEE INDEX AT BACK

MISS PICKERELL GOES TO MARS by Ellen McGregor (4-6).

Miss Pickerell, full of concern for her sick cow, accidentally gets taken up on a flight to Mars. Science fiction with much humor. Entertaining to read aloud.

PAUL BUNYAN SWINGS HIS AXE by D. J. McCormick (6-9).

An exciting collection of "whoppers".

PECOS BILL by James Cloyd Bowman (6-9).

Are you a lover of "TALL" stories and the "TALLER" the better? This, then is your book!

STORY OF DOCTOR DOLITTLE by Hugh Lofting (4-6).

An amusing story of a kind hearted doctor who is fond of animals and understands their language.

UNINVITED DONKEY, THE by Anne H. White (4).

A humorous tale of a donkey's visit to a contented, easy-going family in their summer home. Twins in the family win a reward at the end for giving the donkey a home.

Secondary Section:

The following titles are not stocked by the School-Book Branch. They may be obtained only on special order. Delivery cannot be expected for at least 3 weeks upon receipt of order.

BIXXY AND THE SECRET MESSAGE by Louis Slobodkin (4-6).

The humorous story of Bixxy—an absent-minded carrier pigeon. There are many splendid illustrations to accompany the text.

DR. DOLITTLE'S GARDEN by Hugh Lofting (4-6).

Delightful nonsense story of animals which is a favorite of all children.

GOATS by Wilfrid S. Bronson (4-6).

Everything you would care to know about goats (tame and wild)—care, temperament, habits, physical descriptions, use, history—is contained within the covers of this book. All of this is presented in a simple, organized, delightful style.

HAPPY RAIN, THE by Jack Sendak (4-6).

In this village it always rained and therefore everyone was happy! School was held outdoors in the rain, "and mind you come back soaked to the skin". Upside-down nonsense with a great deal of fun. Good for reading aloud.

FOR PRICES—SEE INDEX AT BACK

HELLO, MRS. PIGGLE-WIGGLE by Betty MacDonald (4-6).
Mrs. Piggle-Wiggle is able to cure a show-off, cry-baby, bully, whisperer, and slowpoke by magic. As a result, the children were all very nice once they were cured. Very entertaining, with hilarious, child-like humor.

LENTIL by Robert McCloskey (3-4).
A small town boy who can't carry a tune learns to play the harmonica and saves the day during a civic celebration.

***MAILBOX TRICK, THE by Scott Corbett (3-5).**
Kerby wrote some letters which he did not plan to mail, a belligerent note to the neighborhood bully and a letter about citizenship to the state Governor. Kerby's cousin mailed them. Exciting events follow.

***NOODLES, NITWITS AND NUMSKULLS by Maria Leach (3-6).**
A collection of folk humor concerning the noodle whose blunders are the subject of many jokes. Many childhood tales, stories, jokes and tricks make a fascinating collection of foolish hilarity.

OL' PAUL, THE MIGHTY LOGGER by Glen Rounds (5-6).
If you want to learn more about the mighty giant whose logging camps were so big that he dug out a lake for his flapjack batter which was mixed by a steamboat . . . well, this is the book for you.

ROBBUT by Robert Lawson (4-5).
Robbut, the rabbit, learns after hard experience that having his own little tail, small though it may be, makes for a simple healthy existence.

9. OTHER TIMES AND PLACES

Primary Section:

AT THE PALACE GATES by Helen Parish (4-6).
Paco is a nine-year-old Indian boy trying to escape the 'Public Welfare' by hiding out in the big city of Lima. In trying to find food and shelter, he gets help from the governor's vicunas.

BAY OF THE NORTH by Ronald Syme (6).
The story of Pierre Radisson who was captured by Indians when he was sixteen. How he escaped the torture stake and became the first white man to see the southern shore of Hudson Bay is a real adventure story.

BLACK FOX OF LORNE, THE by Marguerite de Angeli (5-6).
Twin brothers seek to avenge their father's death, in early Scotland. Primitive warfare well described, with the beginnings of Christianity. Telling detail, a simple forceful style and very good pictures will offset any distaste for historical fiction. Good for reading aloud.

BOY OF EPHESUS: Magoon, Marina Waite.
The Christian, Paul, cured Manos of his weak ankles so he could win a race and bring fame to his town, Ephesus. His family then became Christians at the risk of being killed and later sailed to Cyprus.

FOR PRICES—SEE INDEX AT BACK

I, PRISCILLA: Hammett, Evelyn Allen (6-8).

In 1635, Priscilla Grant and fifty other Puritans proceeded from Massachussetts to Connecticut. The way was long, the weather severe, and walking difficult. Warring Indians hindered their progress.

INDIAN ENCOUNTERS: Coatsworth, Elizabeth (4-6).

This anthology of poems and stories are all related to the Indians of North America and covers many phases of Indian life.

LAD WITH A WHISTLE by Carol Ryrie Brink (6-8).

A Scottish piper, by a series of surprising circumstances, finds himself the guardian of two children.

LONE HUNTER'S GRAY PONY by Donald Worcester (6).

A Kiowa raiding party stole Gray Pony from the herd and Lone Hunter brings him back across the foothills. A short and authentic book, with clear, interesting, full-page drawings boys will like.

MEN ON IRON HORSES: McCall, Edith (4-5).

A collection of stories related to the growth of the steam locomotive from the earliest "Tom Thumb" of Peter Cooper to the driving of the golden spike in 1869.

PIONEER BUCKAROO by Irene Estep (4-5).

There is much excitement and adventure in this story of a young American boy living among the Spanish and Indians of Southern California in 1872. The story features a wild pinto stallion, a fiesta, an earthquake, and a thrilling horse race.

PIONEER OF ALASKA SKIES: Chandler and Willoughby (6).

The true life story of Ben Eielson who conquered his dream of flying from Minnesota to Alaska and across the top of the world with Captain Hubert Wilkins.

PREHISTORIC WORLD, THE by Carroll Lane Fenton (5-6).

A story of prehistoric man and his battle against nature for survival. Particularly enjoyable for boys.

RED DRUMS WARNING: Lindquist.

An intriguing story set in Haiti, land of mystery and voodoo drums. The son of a plantation owner helps his family escape, and is helped in turn by his friend, a native boy.

SECRET ON THE CONGO by Charlie May Simon (6).

A worthwhile study of boys and girls in a primitive society which is on the verge of being disturbed by our civilization. A very honest and interesting attempt to indicate the feelings of these people.

SETTLERS ON A STRANGE SHORE: McCall, Edith (4-6).

Real people are depicted in these stories of the French at Fort Caroline, the Spanish at Fort Augustine and the English who disappeared without a trace from Roanoke Island.

FOR PRICES—SEE INDEX AT BACK

WILD LIFE IN THE JUNGLE by C. G. Rutley (5-6).

Animal stories of India and Africa, with interesting pictures and good feeling for the setting and accurate fact. A short and inviting book.

YELLOW HAT, THE by Nancy Faulkner (6).

This book tells of young serfs who leave their manors to save the King. It appeals to our emotions and the reader alternately feels happy, sad, excited, worried and eventually glad. A rich colorful story of the Middle Ages.

Secondary Section:

The following titles are not stocked by the School-Book Branch. They may be obtained only on special order. Delivery cannot be expected for at least 3 weeks upon receipt of order.

***BRIGHT HUNTER OF THE SKIES by Herbert Best (5-7).**

Complete account of every phase of falconry that reads like a story. Gives information centred about Frederick II, who makes it an important recreation in the Thirteenth Century. Superior readers.

CARRIER BOY by F. W. Taylor (6).

A dramatic story of Indian raids and kidnapping in early Pennsylvania, with accurate and fascinating information about glassmaking.

***COCHISE by Edgar Wyatt (5-6).**

Adventure, savage fighting and drama are shown in the life of Cochise, Apache warrior. Told from his first days through his powerful years up to his death. Portrays customs and cunning of the Apache as well as good and bad of the white man.

CORN GROWS RIPE, THE by Dorothy Rhoads (6).

In his dark, lonely walk through the bush to bring the bonesetter to his injured father, Tigre (for Jaguar) grew up. A sensitive description, with a dramatic plot against a background of Mayan custom and belief, of the life of the corn growers of Yucatan. Unusual illustrations.

***GERONIMO by Edgar Wyatt (4-5).**

An account of the Apache fight for their land. Tells of the Indian way of life and of the superb generalship of the famous warrior. Excellent style and a readable account with glossary included.

HE WENT WITH MARCO POLO by L. Kent (6-8).

The story of a young gondolier of Venice who becomes a friend of young Marco Polo and goes with him on his travels.

FOR PRICES—SEE INDEX AT BACK

IMPRACTICAL CHIMNEY SWEEP, THE by Rosemary A. Sisson (4-6).

John William's father definitely objected to any looking around from the top of the chimney. An easy, humorous tale reflecting the older English village life, Victorian homes, and a wholesome reaction to some adult values. The England of Dickens.

***JULIUS CAESAR AND ROMAN BRITAIN by L. Du Garde Peach (5-7).**

Very inexpensive book, like a pocket encyclopedia. Excellent and accurate account of Britain in Roman days. Life is colorfully depicted, with excellent illustrations.

***KEO THE CAVE BOY by Lois Hamilton Fuller (5-6).**

Keo and his friend Hugo learn to take their part as men in the hunt and in protecting the tribe. We find how cave men made fire, killed huge animals and met the problems of severe weather. Accurate and extensively researched.

LIGHTFOOT, STORY OF AN INDIAN BOY by Katherine B. Shippen (5-6).

As indicated by the title this story describes the adventures of an Indian boy. Indian customs and legends are carefully explained.

MUSA THE SHOEMAKER by Louise A. Stinetorf (5-6).

Fourteen year old Musa lived in a village deep in the Atlas Mountains of North Africa. The other men of his village became famous acrobats, but he was lame. This is the story of the adventures of the caravan that took him across the desert, to this hospital in Oran to see if his lameness could be cured.

PILGRIM THANKSGIVING by Wilma P. Hays (3-5).

Damaris wished the Indians had not been invited to the Thanksgiving feast. A story picture of family and pioneer conditions among the Pilgrims. At Grade 3 reading level, useful enrichment for pioneer study.

PIONEER TENDERFOOT by Irene Estep (4-5).

A young tenderfoot gains an opportunity to enjoy a true ranch life through the kindness of a member of his father's former regiment. As a result of careful training by the men at the ranch, and Andrew's wish to do well, he graduated from the "tenderfoot" ranks to "Tex-of-the-Lone-Star-Outfit".

QUESTIONS OF LIFU, THE by Eleanor Lattimore (4-5).

About a little Chinese boy who hunts for his soldier father who has gone over the hills fighting for his country.

RETURN OF THE VIKING, THE by Eva-Lis Wuorio (5).

Fact and fantasy are delightfully combined in this story of three Canadian children who go on an adventure back into Canada's history. Four stories draw the child on and on through the pages, into the past.

FOR PRICES—SEE INDEX AT BACK

***ROAD TO AGRA, THE by Aimee Sommerfelt (4-7).**

Lalu, an Indian boy of thirteen and his sister Maya, aged seven, walked more than 300 miles through jungles and over plains to Agra, where they hope the hospital will be able to save Maya's sight. Has won nine literary awards.

SAN FRANCISCO BOY by Lois Lenski (4-6).

A rather easy story about Chinese American children, which provides good insight into the lives of these families. The author has written a successful series of such regional stories, accurate and appealing (Flood Friday, Prairie School, Peanuts for Billy Ben).

***STONE AGE MAN IN BRITAIN by L. Du Garde Peach (6).**

Very inexpensive and excellently illustrated. In story form—the events of England from the Ice Age to 2000 B.C. (the time of the stonehenges) are described. Background reading for enterprise.

TOMAS GOES TRADING by Heluiz Washburne (4-6).

Tomas, a Mexican boy, almost twelve accompanies his father to the Hot Lands to sell sandals, sombreros, and bolts of cloth. He makes enough to buy his mother a second-hand sewing machine. Based on the real adventures of a boy in Mexico.

***TOURNAMENT OF THE LOINS by Jay Williams (5-6).**

Robert and Philippe are squires. The story relates their training for eventual knighthood. There is a story within the main story of a great act of bravery, which fits in with medieval studies.

***UNICORN WINDOW, THE by Lynette Muir (6-8).**

Small print but excellent illustrations. The children break a window in their uncle's study releasing a unicorn from the stained glass. They go into the fantasy land of heraldry and recapture the unicorn.

WHEEL ON THE SCHOOL, THE by Meindert de Jong (6).

Each child in a small Dutch school faces danger with courage, to bring back the storks, and good luck to the village. A clear story picture of modern Holland, well written and sensitive. A recent Newbery award for better readers.

10. TALES OF IMAGINATION

Primary Section:

ADVENTURES OF AMBROSE, THE by Rosemary A. Sisson (4-6).

Ambrose was a bachelor mouse who had never married because he thought there would not be cheese enough for two. Walter de la Mare calls this story "a little masterpiece". Excellent for reading aloud.

ADVENTURES OF PINOCCHIO by C. Collodi (4-6).

Capers and wonderful adventures of a wooden marionette.

ALICE IN WONDERLAND by L. Carroll (4-6)

Alice seems to be a normal, well-behaved girl, but by following a rabbit down a rabbit hole she finds herself in a strange land where unreal things seem to be real.

FOR PRICES—SEE INDEX AT BACK

BOY WHO MADE MAGIC, THE: Schwalje, Earl & Marjorie.

Cracker Delaney makes friends with an out-of-work circus magician who teaches him some magic tricks. They put on a show for the school which results in a permanent job for Cracker's friend.

BOY WHO VANISHED, THE: Carson, John F. (6-8).

A fine combination of fact and fiction. Two boys in a laboratory try an experiment which results in their shrinking to minute size and in the grass jungle they have to fight for their lives.

CHARLOTTE'S WEB by E. B. White (5-6).

A farmyard story that begins with the little runt pig which Fern saves from the ax, and moves through Wilbur's humorous adventures, especially with his friend Charlotte, the spider. Excellent for reading aloud.

DIVING HORSE, THE: Gray, Patsey (4-6).

By confidence inspired by a young girl, Spotty, a diving horse was trained first to dive off a cliff, then later off a platform into a huge tub of water during the vaudeville show.

FABULOUS FLYING BICYCLE, THE: Glen Dines (6-8).

There are several laughs as Jerry follows up his invention of an automatic newspaper deliverer with a flying bicycle. With the help of this the boys become solvers of a crime, too.

FREDDY THE COWBOY by Walter Brooks (5-6).

Freddy the pig turns cowboy as he rides astride his buckskin pony.

LADY GREEN SATIN AND HER MAID ROSETTE by Des Chesnez (5-6).

Little Jean Paul and his two white mice are the leading characters in a story which has great appeal for children.

LION, THE WITCH AND THE WARDROBE, THE by C. S. Lewis (3-5).

Into the wardrobe, and stepping out the other side, the children have surprising adventures. A fairy story by an English author who has written well-known adult books, and which will satisfy both teacher and class for reading aloud. A challenge to superior readers in Grades 3 and 4.

LORETTA MASON POTTS by Mary Chase (5-6).

When the "Awful, awful bad girl", Loretta Mason Potts comes back to live with her family everything changes—the well-behaved children get into trouble and members of the family keep disappearing. The result of it all is quite an exciting tale.

PETER PAN—STORY OF PETER AND WENDY by J. M. Barrie (4-6).

How Wendy, John and Michael flew with Peter Pan, the boy who never grows up, to adventures in the Never-Never Land, with pirates, Redskins and the fairy Tinker Bell.

FOR PRICES—SEE INDEX AT BACK

PIRATES IN THE DEEP GREEN SEA by Eric Linklater (4-6).

A singing octopus who can also quote Shakespeare is one of the oddities that two boys meet under the Deep Green Sea. Another is Grandfather Spems who had been a pirate. A lot of mightily amusing things happen in this submarine adventure.

PRINCESS AND THE GOBLIN, THE by MacDonald (4-6).

How the princess and Curdie overcame the wicked goblin of the mountain.

SPOOKY THING, THE: Stelle, William O. (6).

This Tennessee folk tale is very humorous. How the "Thing" is able to cure two ornery brothers of all their orneriness will keep young readers chuckling. Written in dialect.

STORY OF THE TREASURE SEEKERS by E. Nesbit (5-6).

Amusing and exciting adventures of six children who seek to re-establish the fallen fortunes of their house.

TOMMY WITH THE HOLE IN HIS SHOE by Aaron Judah (4).

Tommy goes off into the woods to visit his friend, Jacky, without telling his mother that he has a hole in his shoe. He soon develops a sore foot. Tommy is victimized by Mr. Foxy Shoe-repairer, but is brought safely home by the Owls.

Secondary Section:

The following titles are not stocked by the School-Book Branch. They may be obtained only on special order. Delivery cannot be expected for at least 3 weeks upon receipt of order.

ADVENTURES OF A BROWNIE by D. M. Mulock (4-6).

This prankish little brownie lived with the same family for years and never harmed anyone unless it was deserved.

AT THE BACK OF THE NORTH WIND by George McDonald (5-7).

An unusually beautiful fairy story of a dreamy boy's love for the North Wind.

BENGEY AND THE BEAST by Olaf Baker (5-6).

Bengey lived at Wulpington with his Aunt Patricia, quite close to the Far Forest. Because he was warned not to enter this forest, it was one of the first things he did, and what he saw there made him wish he had stayed at home.

BLUE CAT OF CASTLE TOWN by Coblentz (4-6).

A blue kitten born under a blue moon is privileged to know the song of the river but he also has a job to do.

FOR PRICES—SEE INDEX AT BACK

***BORROWERS ALOFT, THE by Mary Norton (4-6).**

For Pod, Homily and Arrietty, life in a toy village should have been idyllic. But danger struck. After a winter's imprisonment in an attic by a greedy couple, the family manage to escape.

***LITTLE WITCH, THE by Otfried Preussler (5-6).**

Little Witch desired to participate in Walpurgis Night. Although 150 years old she was considered too young. For a year she studied all phases of witchcraft and destroyed the powers of all the other witches.

***MR. TWINK AND THE JUNGLE GARDEN by Freda Hurt (4-5).**

The policeman's dog and Mr. Twink, the king of the neighborhood cats, join forces to solve the mystery of the missing pigeon and pullet. All animals are personified. Small print.

PADRE PORKO, THE GENTLEMANLY PIG by Davis (4-6).

Padre Porko is a wise and generous pig who lends a helping hand.

SHIP THAT FLEW by H. Lewis (5-6).

A story of a magic ship. Enthralling adventures for both boys and girls.

SUN HORSE, THE by Catherine A. Clarke (5-6).

Two children in the Canadian Rockies journey to Forgetful Valley seeking a wild horse, and a father who has lost his memory. A hidden Indian tribe, the Flame-Lighter woman, and the Thunderbird, all go to make up an unusual Canadian story.

TIGER'S CHANCE by Jan Henry (4-5).

A tiger rug that talks and has magic in its whiskers. When the moment comes to use this magic the tiger takes Jennifer and her black cat, Midnight, to his native jungle. Jennifer learns to believe in magic.

11. GETTING ALONG WITH OTHERS

Primary Section:

CANDITA'S CHOICE: Lewiton, Mina (4-6).

A very satisfying story of a girl from Puerto Rico who learns to speak and write English in a New York school, then finds she wishes to stay there with friends rather than return to her former home.

CLASS PRESIDENT: Strachan, Margaret Pitcairn (6-9).

In the school adjacent to Seattle's Chinatown, Negroes, Orientals and Whites are class members. The efforts of the class president to gain tolerance ends with the Culmination of an International Festival.

LUCKY FOUR: Colver, Anne (5-6).

A story packed with information about American Four H Clubs. Jill, who formerly never finished anything, helps Alex turn a mare-and-colt project into a blue-ribbon winner.

FOR PRICES—SEE INDEX AT BACK

MATTER OF PRIDE, A: Simpson, Dorothy (5-7).

Adventures of high spirited daughter of fisher folk off Maine Coast. Island life is faithfully portrayed in these well-spaced adventures, and moral is well concealed.

PROMISED YEAR, THE: Uchida, Hochido (5-6).

Keiko, a Japanese girl comes with cat, Tama, to spend a year in California with her aunt and uncle. She discovers both love and understanding when her aunt is taken to hospital and she can help.

VALIANT VANGUARD: Dick, Trella Lamson (5-6).

When the white people move into Indian territory suspicions and tempers are aroused. In this story of the Oregon territory a Cayuse medicine woman is involved.

WHITE HARVEST: Waltrip, Lela and Rufus (5-6).

Story of life in a cotton picker's camp. Ten-year old Susan longs for lasting friendships and a permanent home instead of her families' migrant life. Beautiful etchings also.

Secondary Section:

The following titles are not stocked by the School Book Branch. They may be obtained only on special order. Delivery cannot be expected for at least 3 weeks upon receipt of order.

***BRADY by Jean Fritz (6).**

Before the Civil War slavery was a hotly debated subject. Brady, a young white boy, had to form his own opinions on the issue and act in a manner that he considered to be right.

***BRAND NEW UNCLE, A by Kate Seredy (4-6).**

An old couple, to escape their grandchildren, run away. A small boy named Butch, makes them realize that they want children to love. Excellent characterizations shown through gestures.

***HAWAIIAN WAY, THE by Wilma Pitchford Hays (6).**

Includes brief episodes from the lives of eight Hawaiian boys of different races and religions, promoting tolerance and understanding. Glossary of Hawaiian terms included. Excellent illustrations.

FOR PRICES—SEE INDEX AT BACK

SPECIAL INTEREST BOOKS

DIVISION I and II

1. THE BIBLE

Primary Section:

AND JESUS SAID: Cousins, Mary (1-6).

Incidents in the life of Jesus are told so that children may understand the importance of what He said, and the reason for saying it.

BABY JESUS, THE: Mason, Miriam E. (4).

The story opens when Joseph first comes to Nazareth and ends with the escape from Bethlehem into Egypt to protect Jesus from Herod. A story the child can read for himself.

CAVE OF RICHES: Honour, Alan (6-9).

A factual account of one of the greatest discoveries of our time, the Dead Sea Scrolls, which began with the chasing of a goat into a hidden cave. For advanced readers only.

GLAD EASTER DAY: Lloyd, Mary Edna (1-2).

The story of the first Easter told as the experiences of a family who lived and knew Jesus. Illustrations depict family life at this time. 9 pages text, 11 pages illustrations.

ONE GOD, THE WAYS WE WORSHIP HIM by Fitch (5-9).

Designed to help children understand and respect religions other than their own. Excellent photographs and clear text describe the ways of worship and religious observances among the majority of Jews, Catholics and Protestants.

SONGS ALONG THE WAY: Allstrom, Elizabeth (3-5).

Written to help children enjoy the music of the psalms. Story is in suitable language to precede each psalm or portion of which is printed from the Revised Standard Version of the Bible.

STORIES FROM THE BIBLE by de la Mare (5-9).

These retold stories from the Old Testament are somewhat simplified but retain the feeling and beauty of the King James Version.

Secondary Section:

The following titles are not stocked by the School-Book Branch. They may be obtained only on special order. Delivery cannot be expected for at least 3 weeks upon receipt of order.

"JESUS' STORY" by M. Petersham (3-4).

Story of Jesus' life, told in the King James Version and illustrated in color and black and white.

FOR PRICES—SEE INDEX AT BACK

LITTLE CHILDREN'S BIBLE by Nairne (3-5).
Selections from both the Old and New Testaments, arranged around the life of Christ.

2. CHRISTMAS

Primary Section:

CHRISTMAS CAROL by Dickens (6-9).
The regeneration of Scrooge, the miser, through his experiences with the ghosts of Christmas.

CHRISTMAS EVERYWHERE by Sechrist (4-7).
Christmas customs in over thirty countries told in readable and interesting ways by different authors.

FORTY-SIX DAYS OF CHRISTMAS: Spicer, Dorothy Gladys (6).
Covers holy days and Christmas customs, beliefs and celebrations in Europe, clearing up many false ideas about Christmas. Well written, interesting, concise and accurate.

STORY OF SAINT NICHOLAS, THE: Luckhardt, Mildred C. (4-6).
Well-told story of the boy and man called St. Nicholas, showing the beginning of Christmas-giving. Two final chapters connect this old world to the modern one complete with Santa Claus.

Secondary Section:

The following titles are not stocked by the School-Book Branch. They may be obtained only on special order. Delivery cannot be expected for at least 3 weeks upon receipt of order.

CHRISTMAS: A BOOK OF STORIES OLD AND NEW by Alice Dalgliesh (5-8).
A fine collection of legends, poems and stories from many lands to read at Christmas time.

LONG CHRISTMAS, THE by Sawyer (5-8).
Thirteen stories, some old and some new, but all full of the spirit of Christmas for boys and girls.

3. MUSIC, DRAMA AND ART

Primary Section:

BELLS OF THE CITY, THE by Tennant Kylie (4-5).
A collection of short humorous plays with broad characterization and lively action. Good for reading as well as production. Included are The Magic Fat Baby, The Prince Who Met a Dragon, The Ghost Tiger, and Mamagucki Gohei.

FOR PRICES—SEE INDEX AT BACK

FORWARD TO DRAMA Book 1 by G. H. Holroyd (5-6).
This book contains examples of good literature chosen to increase interest in the Dramatic Art. Adaptations from stories by Goldsmith, Dickens and Scott are represented.

NONE BUT THE BRAVE by H. C. Hardwick (5-6).
Short half-hour plays including None but the Brave, James the Ogre, Romantic Royalty, Perseus and Andromedia, Robin Hood and Friar Tobias, Lost, a Smallish Brown Dog. The plays are geared to the interest of this age group.

THIRTY PLAYS FOR CLASSROOM READING: Durrell and Crossly (4-8).
Collection of plays; historical, imaginative and humorous, designed to reveal various aspects of character. Included are thought questions, vocabulary improvement and staging tips.

THIS IS AN ORCHESTRA by Elsa Posell (4-6).
Clear photographic illustrations and simple text present the instruments of an orchestra in clear and entertaining style. There are interesting notes on building a home record library.

Secondary Section:

The following titles are not stocked by the School-Book Branch. They may be obtained only on special order. Delivery cannot be expected for at least 3 weeks upon receipt of order.

BALLET SHOES by Streatfeild (6).
Three young children study for careers on the stage.

BARBER AND THE DONKEY, THE by C. E. Webber (5-6).
This play is a good comedy suitable for production by Division II. The barber cheats the poor Woodman who appeals to the Caliph. The barber's own trick is turned against him.

CHILDREN'S PLAYS FROM FAVORITE STORIES: Kammerman, Sylvia E. (4-6).
Collection of royalty-free plays for teacher use. Fifty dramatizations of such stories as Cinderella, Pandora's Box, Puss in Boots, etc.

FORM ROOM PLAYS, INTERMEDIATE by Smith (5-9).
Scenes from classic stories presented in dramatic form.

FORM ROOM PLAYS, JUNIOR by Smith (5-9).
An exceptionally useful collection of scenes from books.

OXFORD NURSERY SONG BOOK by P. C. Buck (2-5).
Good collection of traditional nursery rhymes set to music. The folk quality has been retained.

***SINGING WINDOWS by Mary Young (5-9).**
Describes the origin of stained glass windows, the world's most famous one and the legends some of them tell. Excellent illustrations, quick facts and interesting material.

FOR PRICES—SEE INDEX AT BACK

4. NATURE

Primary Section:

ANIMALS OF THE CANADIAN ROCKIES by McCowan (6-9).
Excellent photographs and interesting information based on the author's own observations.

AQUARIUM BOOK FOR BOYS AND GIRLS by Alfred Morgan (5-6).
If you want to know how to house and care for gold-fish, tropical fish, tadpoles, frogs, toads, turtles and other inhabitants of the aquarium . . . this is your book.

BUZZING BEES, THE: Smiley, Virginia Kester (4).
Excellent, authentic material about bees in a story form. A boy who has an unreasonable fear of bees overcomes it while protecting his baby cousin from a swarm.

FLAT-TAIL by Alice Gall and Fleming Crew (4-5).
Flat-Tail is a beaver. He and his family are driven from home by a forest fire and travel many rivers and streams in search of a place to build a new beaver colony.

GRAY SQUIRREL by Mary Adrian (4-6).
With colored crayon drawings, the natural story of a mother squirrel and her young. Animal intelligence and the relation of plant and animal life are well defined in a short, easy narrative. A very attractive book.

WILD FOLK IN THE DESERT by Fenton and Carswell (5-6).
The plants and animals of the five major deserts of North America are described accurately and completely in a most informal manner. The animals are given human qualities.

Secondary Section:

The following titles are not stocked by the School-Book Branch. They may be obtained only on special order. Delivery cannot be expected for at least 3 weeks upon receipt of order.

ANIMAL SOUNDS by George Mason (4-6).
Partial contents: Animal sounds; bird sounds; noises in the night; penguins; prairie chicken; insect noises; singing mice; warning signals; coyotes; the moose.

***FAWN IN THE WOODS by Irmengarde Eberle (2-4).**
The female fawn has her life history recounted from birth until she is full grown. The struggle for survival is evident throughout. Actual photographs are excellent, with a good deal of text.

WONDER WORLD OF ANTS by W. S. Bronson (4-6).
A fascinating account of everyday life in the ant world—well illustrated.

FOR PRICES—SEE INDEX AT BACK

5. POETRY

Primary Section:

FABER BOOK OF NURSERY VERSE, THE: Ireson, Barbara (1-4).
An excellent collection of poetry, rhymes and verses old and new that will interest the child up to about nine years. Poems are grouped according to subject.

I WENT TO THE ANIMAL FAIR by William Cole (1-6).
A collection of animal poems about dogs, cats, horses, whales, giraffes, badgers and many others. Well known authors as Lear, Milne, Richards, Field, etc. Many old favorite poems as well as less-familiar ones that are equally delightful.

LAVENDER'S BLUE by Kathleen Lines (1-2).
A comprehensive collection of all the familiar, and many of the lesser-known, rhymes, sayings and riddles. A Mother Goose in soft colors, generously illustrated. Standard for any primary room or home.

READ ALOUD POEMS: Barrows, Marjorie (1-3).
Sixty-one favorite poems by our best known poets; Rose Fyleman, A. A. Milne, Stevenson, Walter de la Mare, Eugene Field, Kipling, Tennyson and many others.

RUNNY DAYS, SUNNY DAYS by Aileen Fisher (1-4).
Here are poems for every season of the year, and for almost every activity that children would be concerned with.
126 pages text; each with a silhouette illustration that is simple and charming.

SHINING HOURS by Ida M. Haliburton (1-6).
A wide variety of children's experiences are included in this book. The poems are appealing and natural. Black and white drawings enhance the charm of the poems.

SOMETHING SPECIAL by DeRegniers (1-4).
This book of poems is delightful from the introduction "Keep a poem in your pocket" to the last little nonsense rhyme. There is a musical lilt that adds enchantment to the poems, as well as very fine illustrations.
12 pages text; 22 illustrations.

Secondary Section:

The following titles are not stocked by the School-Book Branch. They may be obtained only on special order. Delivery cannot be expected for at least 3 weeks upon receipt of order.

***LET'S ENJOY POETRY by Rosalind Edwards (4-6).**
A delightful collection of excellent poems. Teaching suggestions and ideas for choral speech included. Poems are grouped in seven sections, rhythm, refrain, two-part, sequence, etc., and also according to grade.

FOR PRICES—SEE INDEX AT BACK

MOON IS SHINING BRIGHT AS DAY, THE by Ogden Nash, Compiler (4-6).
Humorous drawings and verse (Carroll, Lear, Bellor and others); some serious poems; also a goodly number not available in other anthologies for children. A rich comprehensive source for an informal introduction to poetry, appealing to both boys and girls.

***TREASURE CHEST by E. W. Parker (6).**
Collection ranges from Shakespeare through Browning and Arnold, to Chesterton. Print is very clear and attractive. Selections are well chosen to build an interest in poetry. Excellent illustrations and inexpensive.

***TREASURE HUNT by E. W. Parker (4).**
Inexpensive little poetry book with a fine collection of English poetry. Poems cover many occasions and are especially designed for teacher use and class participation.

***TREASURE TROVE by E. W. Parker (1-6).**
Excellent collection of poems that can be read to primary grades and will also appeal to grades 4-6 for personal reading. Very inexpensive and a book that every teacher should have.

WHEN WE WERE VERY YOUNG by Milne (1-4).
Delightfully imaginative poems—Christopher Robin verses.

YEAR AROUND, THE selected by Hazeltine & Smith (3-7).
Satisfying and usable poems for children, classified according to season, and including verses on the chief holidays. Mostly twentieth century, with some less familiar selections.

6. SCIENCE

Primary Section:

ALL ABOUT ROCKETS AND JETS: Pratt, Fletcher (5-8).
The growth of rockets from the earliest Chinese rocket to Jupiter in 1958. Terminology relative to rockets is included and explained through context. Detailed explanations on a timely subject.

ALL ABOUT THE SEA by Ferdinand C. Lane (6).
A new field of the imagination open to Alberta children. Presenting both concrete and colorful detail of seashore and underwater life and fascinating global vistas. Excellent for the development of scientific concepts.

ANIMAL BABIES: YIIa (1-3).
Excellent authentic photographs with very little text, showing twenty-four baby animals and their mothers. 35 pages text. 55 illustrations.

FROM ROCKS TO ROCKETS: Russell, Solveig Paulson (3).
Principles of the lever, wheel, inclined plane, etc., explained in simple form. From the time of the steam engine to gasoline and diesel—to the age of rockets for space travel. 31 pages.

FOR PRICES—SEE INDEX AT BACK

GLOOMY ERASMUS by Jeanne McGahey Hart (3).

Erasmus is a big black bear who enjoys being gloomy. The small animals like playing in his shadow. He goes deep into the dark woods, thinks it is winter, and goes to sleep. He awakes in winter, is fed by small animals who played in his shadow in summer.
13 pages text; 14 pages illustrations.

MECHANICAL MAN: Becker, Beril (6-7).

Tracing the development of mechanical progress from the time of Leonardo da Vinci to the present, the changes wrought by the steam engine, electricity and mass production. Appeals to superior readers.

MEN, MICROSCOPES AND LIVING THINGS by Katherine B. Shippen (6).

Man's developing knowledge of living things, from primitive times through Aristotle, Linnaeus, Darwin, Mendel, and others, is traced in a stimulating manner. Effective inspiration for older children who like science, and satisfying general information.

NICEST TIME OF THE YEAR, THE: Gay, Zhenya (1-3).

A child who goes with an adult on a search for young animals, finds many and as he does he realizes that spring is "the nicest time of the year". 7 pages text. 25 illustrations.

PALACE UNDER THE SEA: Heppner, Elizabeth P. (6).

Set in Turkey and the Aegean Sea. Underwater exploration and the portrayal of skin diving are extremely authentic. The cultural past of the Aegean region is shown. For advanced readers.

PETER AND THE MOON TRIP by Hazel W. Corson (3).

Peter on a rocket flight to the moon; discoveries made on the moon; long moon night; topography. The mixture of known facts and imaginative speculation makes the story credible. Third in a series.
95 pages text; 95 illustrations.

PETER AND THE TWO-HOUR MOON by Hazel W. Corson (3).

Peter, on a rocket ship on a flight into space, learns to move slowly as he has no weight. There is no sound as there is no air to conduct sound. An earth storm and the delay in getting a supply of air due to the storm. Second in a series.
95 pages text; 50 illustrations.

PETER AND THE UNLUCKY ROCKET: Corson, Hazel (2-4).

In a dream Peter takes a rocket ship into space, learns how rockets operate, testing of rockets and other facts. A fiction story about a timely and scientific subject, at small child's level.

PLANET TRIP: Nephew and Chester (3-6).

An expert on missile research describes the training, equipment and preparation required for a flight to Mars and Venus, at a child's level. Predicts what men will find there.

FOR PRICES—SEE INDEX AT BACK

RESCUE FROM THE AIR: Gibson, Michael (6-8).
A collection of air-rescue stories involving the use of the helicopter. Stories are true, offer good description and give a strong feeling of suspense to the reader.

ROCKS AND RAIN AND THE RAYS OF THE SUN by William Fox (6-7).
A very informative book, carefully written, well illustrated. This book makes it possible for children to enjoy reading about conservation, wildlife, rock formation, and effects of sunlight on the surface of the earth. May be used as science enrichment.

SEEDS AND MORE SEEDS: Selsam, M. R. (1-3).
An excellent science book for very young readers. The author makes an exciting story as the child learns about seeds and their growth.

STORY OF OUR CALENDAR, THE by Ruth Brindze (4-6).
A simple story of the "way in which man has worked out for himself the modern calendar", with beautiful and clear illustrations.

WONDERS UNDER A MICROSCOPE: Cosgrove, Margaret (6).
Children, through reading this book, gain all the necessary knowledge related to the microscope. Very simple steps, complete in every detail and excellent illustrations.

Secondary Section:

The following titles are not stocked by the School-Book Branch. They may be obtained only on special order. Delivery cannot be expected for at least 3 weeks upon receipt of order.

***ALL ABOUT ARCHAEOLOGY by Anne Terry White (5-8).**
Gold and treasure of Ancient Greece and Troy, discovery of the legendary palace of Minos, life in Ancient Egypt, the world of Incas, Aztecs and Mayas. Understanding of the past is gained by linking it to the present. An inexpensive book.

ALL ABOUT THE INSECT WORLD by Ferdinand Lane (5-6).
With interesting illustrations and content well designed to further the observation and collecting of insects. Not difficult.

***DIRIGIBLES THAT MADE HISTORY by David C. Cooke (4-6).**
The story of man's successes and failures in building gigantic liners of the sky. The tragic story of such giants as the Hindenburg, the Macon, the Akron and the Norge and their history-making flights.

***DOUBLE PLANET, THE by Isaac Asimov (6-8).**
For superior readers. A step by step account of the history of the explorations, experiments and facts surrounding the body of knowledge we have about planet Earth. Excellent illustrations, clearly written.

***JUNIOR SCIENCE BOOK OF BEAVERS by Alexander L. Crosby (3-4).**
The story of the beaver told very clearly and simply with good diagrams to aid understanding. The engineering ability of the beaver is stressed. Adds to Canadian theme. Also inexpensive.

FOR PRICES—SEE INDEX AT BACK

***MAN ALIVE IN OUTER SPACE by Henry B. Lent (5-9).**

An exciting behind-the-scenes account of the tests, experiments and training conducted to enable man to adapt himself to space flights. Also tells of how the seven astronauts were selected for Project Mercury. Excellent style. Excellent illustrations.

STORY OF CAVES, THE by Dorothy Sterling (6).

With unusually inviting crayon drawings, caves are made exceptionally interesting to children: the "birth" of caves, formations, subterranean waters, cave paintings, and inhabitants. Imaginative Science.

7. STORY COLLECTIONS FOR PUPIL READING

Primary Section:

GOLDEN LYNX AND OTHER TALES, THE: Baker, Augusta (4-6).

Sixteen stories from seven countries; Norway, Denmark, Sweden, India, Italy, Poland and Scotland. Delightful, timeless favorites retold.

JACK AND JILL ROUND THE YEAR BOOK by Ada Campbell Rose (5).

This is a collection of stories, biographies and poems compiled from the best selections in the Jack and Jill magazine over the last twenty years.

RACHEL FIELD STORY BOOK, THE by Rachel Field (4).

A little girl is ashamed of having to wear a patchwork dress, but she eventually develops sufficient confidence to win a gold medal in a spelling contest. There are two other stories included.

Secondary Section:

The following titles are not stocked by the School Book Branch. They may be obtained only on special order. Delivery cannot be expected for at least 3 weeks upon receipt of order.

***NEW READING—BLUE BOOK II (1-3).**

To help develop the ability to gain information from the written page. Enrichment in English, adequate illustrations, excellent style. About 120 pages.

***NEW READING—JUNIOR BLUE BOOK I: Reader's Digest (1-3).**

To help develop the ability to gain information from the written page. Enrichment in English, adequate illustrations, excellent style. About 120 pages.

***NEW READING—JUNIOR BLUE BOOK II: Reader's Digest (1-3).**

To help develop the ability to gain information from the written page. Enrichment in English, adequate illustrations, excellent style. About 120 pages.

FOR PRICES—SEE INDEX AT BACK

TITLE AND PRICE INDEX

PRIMARY SECTION

(To be Stocked by the School Book Branch)

PLEASE NOTE:

The page numbers in the left hand column refer to the descriptive section of the catalogue in which annotations for the recommended books are given. Bracketed numbers following the authors are the suggested grade levels for the titles.

Page	Title of Book	List Price
	A	
44.	Adventure North: Pinkerton (6)	4.00
54.	Adventures Hunting: Hurlburt & Egan (4-6)	3.30
79.	Adventures of Ambrose, The: Sisson (4-6)	1.50
23.	Adventures of Fingerling: Laan (1-4)	1.65
79.	Adventures of Pinocchio: Collodi (4-6)	2.75
54.	Adventures of Sajo and Her Beaver People: Grey Owl (4-8)	3.50
44.	Adventures of Tom Sawyer: Mark Twain (6-9)	2.10
34.	After the Sun Sets (3)	3.00
79.	Alice in Wonderland: Carroll (4-6)	2.75
89.	All About Rockets and Jets: Pratt (5-8)	2.75
89.	All About the Sea: Lane (6)	2.75
34.	All in a Day (Pre-Primer)	.90
44.	All the Mowgli Stories: Kipling (5-7)	4.25
34.	Along Friendly Roads (3)	2.85
67.	Anansi the Spider Man: Sherlock (3-6)	4.50
84.	And Jesus Said: Cousins (1-6)	3.25
44.	Angry Planet: Cross (6)	4.25
4.	Angus and the Cat: Flack (1-2)	2.50
4.	Angus and the Ducks: Flack (1-2)	2.85
4.	Angus Lost: Flack (1-2)	2.85
89.	Animal Babies: Ylla (1-3)	3.85
54.	Animals of Doctor Schweitzer, The: Fritz (4-6)	3.75
87.	Animals of the Canadian Rockies: McCowan (6-9)	1.50
62.	Anne Marie and the Pale Pink Frock: Knight (5-6)	2.65
62.	Anne of Green Gables: Montgomery (6-8)	2.50
34.	Anything Can Happen (1)	2.25
87.	Aquarium Book for Boys and Girls: Morgan (5-6)	4.50
67.	Arabian Nights: Colum (5-7)	2.75
4.	Are You My Mother?: Eastman, P. D. (1-2)	2.50
44.	Arkansaw Bear: Paine (4-6)	3.25
34.	Around Green Hills (1)	2.00
44.	Ascent of Everest: Hunt (Jr. Edition) (5-6)	.85
4.	Ask Mr. Bear: Flack (1-2)	2.65
34.	At Home and Away (Pre-Primer)	2.15

Page	Title of Book	List Price
35.	At the Lake (Pre-Primer)	.90
75.	At the Palace Gates: Parish (4-6)	3.50
60.	Australia: Busoni (5-6)	3.25

B

4.	B is for Betsy: Haywood (2-4)	4.25
67.	Baba Yaga and the Enchanted Ring: Ford (4)	3.75
67.	Baba Yaga's Secret: Ford (4-5)	3.75
62.	Baby Island: Brink (4-6)	4.50
84.	Baby Jesus, The: Mason (4)	2.85
44.	Back to Treasure Island: Calahan (6)	2.00
54.	Bambi: Salten (7-8)	2.50
23.	Bambino the Clown: Schreiber (1-4)	3.25
4.	Bartholomew and the Oobleck: Seuss (1-4)	3.75
75.	Bay of the North: Syme (6)	3.75
44.	Beaver Water: Montgomery (6) (Out-of-Print; Not Available)	
44.	Becky and the Bandit: Gates (4)	2.50
36.	Bedtime for Frances: Hoban (1-4)	3.00
4.	Belinda's New Shoes: Bromhall (1-3)	4.00
23.	Bells for a Chinese Donkey: Lattimore (2-4)	3.50
85.	Bells of the City, The: Kylie (4-5)	.40
63.	Bells on Finland Street: Cook (4-6)	2.95
34.	Beyond Treasure Valley (3)	2.85
5.	Big Snow: Hader (1-3)	4.50
35.	Bigger and Bigger (Pre-Primer)	.95
54.	Biggest Bear on Earth, The: McCracken (4-6)	5.50
34.	Bill and Susan (Pre-Primer)	.80
75.	Black Fox of Lorne, The: de Angeli (5-6)	3.50
45.	Black Stallion: Farley (6)	3.00
23.	Blaze and the Gypsies: Anderson (1-4)	3.40
55.	Blaze Finds the Trail: Anderson (4)	3.10
55.	Blind Colt: Rounds (5-6)	3.95
35.	Blue Book 1 (Grade 2, Level 1)	1.25
35.	Blue Book 2 (Grade 2, Level 2)	1.25
35.	Blue Book 3 (Grade 3, Level 1)	1.25
35.	Blue Book 4 (Grade 3, Level 2)	1.25
5.	Blueberries for Sal: McCloskey (1-2)	3.75
75.	Boy of Ephesus: Magoon (4-6)	3.25
66.	Boy on Defense: Young (6)	2.25
67.	Boy Who Knew What the Birds Said: Colum (4-6)	3.40
80.	Boy Who Made Magic, The: Schwalje, E. & M.	3.50
80.	Boy Who Vanished, The: Carson (6-8)	4.50
67.	Boy's King Arthur: Lanier (5-6)	5.95
31.	Bridled With Rainbows: Brewton (1-6)	4.35
34.	Bucky's Friends: Leary (Primer)	2.50

Page	Title of Book	List Price
36.	Busiest Boy in Holland, The: Weil (2-3)	3.50
35.	Buster the Burro (2)	.90
87.	Buzzing Bees, The: Smiley (4)	3.75

C

23.	Cabin for Ducks: Warner (3)	3.25
63.	Caddie Woodlawn: Brink (6-8)	4.00
45.	Call It Courage: Sperry (5-8)	3.40
5.	Camel Who Took a Walk: Tworkov (K-3)	3.50
82.	Candita's Choice: Lewiton (4-6)	3.25
36.	Candy Basket, The: Angelo (3-4)	3.25
36.	Candy Floss: Godden (3-4)	2.25
35.	Cat Becomes Contented, A (3)	.90
59.	Cave, The: Coatsworth (5-6)	3.25
84.	Cave of Riches: Honour (6-9)	3.50
73.	Centerburg Tales: McCloskey (4-6)	3.75
72.	Champlain, Northwest Voyager: Tharp (6-9)	3.75
80.	Charlotte's Web: White (5-6)	3.25
59.	Cheerful Heart, The: Gray (6-8)	3.75
45.	Chestry Oak: Seredy (5-6)	3.75
34.	Children Everywhere (3)	3.25
31.	Child's Garden of Verses: Stevenson (1-4)	1.70
55.	Chipmunk Terrace: Oldrin (4)	3.25
36.	Chouchou: Francoise (1-2)	4.25
85.	Christmas Carol: Dickens (6-9)	.80
85.	Christmas Everywhere: Sechrist (4-7)	4.35
35.	Christmas Tree (Primer)	.90
23.	Cindy: Aldis (1-3)	4.00
5.	Circus in the Jungle: Trez, D. & A. (2-3)	3.75
72.	Clara Barton, Girl Nurse: Stevenson (5-6)	2.75
82.	Class President: Strachan (6-9)	3.25
5.	Clean Pig: Weisgard (K-3)	4.50
45.	Cobbler's Knob: Jewett (6)	3.25
72.	Columbus, Finder of the New World: Syme (5-6)	3.35
35.	Come and Ride (Pre-Primer)	1.35
5.	Country Bunny and the Little Gold Shoes: Heyward (1-4)	3.25
5.	Cowboy Tommy: Tousey (2-4)	2.50
67.	Crimson Fairy Book: Lang (4-6)	4.00
5.	Crooked Colt: Anderson (2-3)	3.10
5.	Curious George: Rey (2-4)	3.25
5.	Curious George Takes a Job: Rey (1-2)	4.00
36.	Curious Little Owl, The: Keller (1-3)	2.75
55.	Cyclone: Grant (5-6)	3.50

Page	Title of Book	List Price
	D	
72.	Davy Crockett: Parks (5-6)	2.75
34.	Day In and Day Out (Primer)	1.75
67.	Deep Sea Horse, The: Cumming (6-7)	2.45
55.	Desert Dan: Coatsworth (4-5)	3.25
55.	Dirk's Dog, Bello: De Jong (5-6)	4.35
80.	Diving Horse, The: Gray (4-6)	4.25
55.	Dog Named Penny: Bulla (4)	2.50
23.	Doll House Mystery, The: Jacobs (3-4)	3.75
5.	Don't Count Your Chicks: D'Aulaire (2-4)	3.50
45.	Door in the Wall: De Angeli (4-5)	4.00
34.	Down Our Way (2)	2.95
34.	Down Singing River (2)	2.50
34.	Down the River Road (2)	2.00
34.	Down the Road (1)	2.00
23.	Downy Duck Grows Up: Sharp and Young (1)	2.25
67.	Dragon and the Jadestone, The: Reid (4-5)	1.35
6.	Duchess Bakes a Cake, The: Kahl (3)	3.80
	E	
6.	Egg Tree: Milhous (2-4)	4.25
55.	Elephant Outlaw: Stinetorf (6)	3.75
6.	Elmer and the Dragon: Gannett (3-5)	3.75
45.	Emil and the Detectives: Kastner (4-6)	3.50
67.	English Fables and Fairy Stories: Reeves (3-6)	3.50
6.	Epaminondas and His Auntie: Bryant (1-2)	1.75
6.	Even Steven: Will and Nicolas (2-3)	4.25
31.	Everything and Anything: Aldis (K-2)	3.25
	F	
88.	Faber Book of Nursery Verse, The: Ireson (1-4)	6.25
67.	Fables of Aesop: Jacobs (4-6)	3.40
80.	Fabulous Flying Bicycle, The: Dines (6-8)	3.10
35.	Fact and Fancy: Quinlan (2)	3.25
31.	Fairies and Chimneys: Fyleman (4-5)	1.10
63.	Fairy Doll, The: Godden (5-6)	2.75
68.	Famous Myths of the Golden Age: Alexander (5)	2.50
34.	Fields and Fences (2)	2.50
63.	Filly for Joan, A: Anderson (5-6)	4.00
34.	Finding Favorites (3)	3.45
34.	Five-and-a-Half Club (3)	2.50
45.	Five Children and It: Nesbit (5-6)	3.50
6.	Five Chinese Brothers: Bishop (1-3)	3.25
6.	500 Hats of Bartholomew Cubbins: Seuss (2-4)	4.75
87.	Flat Tail: Gall and Crew (4-5)	3.50

Page	Title of Book	List Price
45.	Flicker's Feather: Allen (6)	3.60
6.	Flip: Dennis (1-3)	3.25
6.	Flip and the Morning: Dennis (1-3)	3.25
45.	Floating Island: Parrish (4-6)	4.95
36.	*Flower from Dinah, A: Vance (3-4)	3.75
23.	Fly High: Fly Low: Freeman (3)	4.25
36.	Follow the Brook: Lathrop (3-4)	3.75
85.	Forty-Six Days of Christmas: Spicer (6)	4.25
86.	Forward to Drama, Book 1: Holroyd (5-6)	1.15
45.	Fox Island: Pinkerton (6)	4.25
73.	Freddy Goes Camping: Brooks (4-5)	4.15
80.	Freddy the Cowboy: Brooks (5-6)	3.95
63.	Friend Among Strangers: Jewett (6)	3.50
34.	Friendly Village (2)	2.00
35.	Friends and Fun (2)	2.85
35.	Friends and Workers (2)	3.10
89.	From Rocks to Rockets: Russell (3)	3.50
34.	From Sea to Sea (3)	2.60
35.	Fun and Frolic (3)	3.75
34.	Fun With Us (Pre-Primer)	.85

G

84.	Glad Easter Day: Lloyd (1-2)	1.35
90.	Gloomy Erasmus: Hart (3)	2.75
68.	Glooskap's Country: Macmillan (6)	4.25
73.	Gogo, The French Sea Gull: Slobodkin (4-5)	3.75
31.	Golden Book of Poetry: Werner (2-6)	2.60
68.	Golden Day: Mead (4)	1.40
31.	Golden Flute: Hubbard and Babbitt (1-5)	4.25
55.	Golden Footprints, The: Yashima and Muku (5-7)	3.75
6.	Golden Goose Book: Brooke (2-4)	5.25
92.	Golden Lynx and Other Tales, The: Baker (4-6)	3.75
68.	Golden Phoenix, The: Barbeau (4)	3.00
36.	Good for Nothing Burro: Silverman (2-3)	3.25
63.	Good Master: Seredy (5-7)	4.25
66.	Good News: Daugherty (4-6)	3.25
35.	Good Times Today and Tomorrow (3)	3.10
35.	Good Times Together (3)	2.85
87.	Gray Squirrel: Adrian (4-6)	3.25
24.	Great Day in Israel: Shamir (3-4)	2.75
35.	Green Book 1 (Grade 2, Level 1)	1.25
35.	Green Book 2 (Grade 2, Level 2)	1.25
35.	Green Book 3 (Grade 3, Level 1)	1.25
35.	Green Book 4 (Grade 3, Level 2)	1.25
45.	Green Ginger Jar: Judson (5-6)	3.25

Page	Title of Book	List Price
6.	Growl Bear: Austin (K-1)	3.15
45.	Gulliver's Travels: Swift (6-9)	1.20
7.	Gypsy: Seredy (1-6)	3.75

H

36.	Hailstones and Halibut Bones: O'Neill (3-4)	3.85
46.	Hans Brinker: Dodge (5-6)	2.10
36.	Happy Birthday Umbrella, The: DeJong (2-3)	3.50
34.	Happy Times (1)	2.40
7.	Harry the Dirty Dog: Zion (2)	3.25
63.	Heart of Camp Whippoorwill, The: Miller (4-5)	3.50
63.	Heidi: Spyri (4-6)	2.10
7.	Here's a Penny: Haywood (2-4)	4.25
63.	Hill of Little Miracles: Angelo (5-6)	3.75
35.	Home for Sandy (Primer)	2.75
73.	Homer Price: McCloskey (4-6)	3.50
55.	Honk, the Moose: Stong (4-5)	3.75
46.	Horse Chestnut Hideaway: Rapaport (4-5)	3.75
7.	Horse Who Lived Upstairs, The: McGinley (1-3)	4.25
24.	Hortense: the Cow for a Queen: Carlson (3)	3.50
7.	Horton Hatches the Egg: Seuss (1-4)	3.75
7.	Horton Hears a Who!: Seuss (1-6)	3.75
46.	House of Sixty Fathers: de Jong (5-6)	3.25
37.	How to Read a Rabbit: Fritz (1-5)	3.75
24.	Hubert's Hair-Raising Adventure: Pett (1-3)	3.75
46.	Huckleberry Finn: Twain (6-9)	2.10
7.	Hurray for Bobo: Savage (1-2)	3.65
37.	Hymie's Fiddle: Silverman (2-4)	3.25

I

24.	I Know a Story: Huber et al (1)	2.50
76.	I, Priscilla: Hammett (6-8)	3.40
88.	I Went to the Animal Fair: Cole (1-6)	3.50
7.	If I Ran the Zoo: Seuss (1-4)	3.75
34.	If I Were Going (3)	2.25
68.	Iliad and the Odyssey, The: Watson (6)	5.00
68.	In Mexico They Say: Fent (4-6)	3.95
34.	In New Places (2)	2.35
35.	In the City and On the Farm (1)	2.20
46.	Indian Captive: Lenski (5-6)	6.50
76.	Indian Encounters: Coatsworth (4-6)	4.00
55.	Indian Paint: Balch (4-9)	2.50
34.	It Happened One Day (2)	2.75
35.	It Is a Big Country (2)	2.75

PRICES SUBJECT TO CHANGE WITHOUT NOTICE

Page	Title of Book	List Price
	J	
92.	Jack and Jill Round the Year Book: Rose (5)	5.00
24.	Jason's Lucky Day: Dorritt (2)	3.50
46.	Jerusha's Ghost: Chastain (4-5)	3.75
37.	Jim and His Monkey: Bianca (3-4)	3.25
24.	Jock's Castle: Gibson (3)	3.60
7.	Journey Cake, Ho!: Sawyer (3-4)	3.75
37.	Judy and Her Turtle Osmond: Quigg (2-3)	3.40
46.	Jungle Book: Kipling (5-6)	1.30
34.	Just for Fun (2)	2.50
24.	Just Mrs. Goose: Potter (2-4)	3.75
73.	Just So Stories: Kipling (4-7)	3.25
	K	
56.	Kari the Elephant: Mukerji (5-9)	3.95
63.	Katie John: Calhoun (5-6)	3.25
8.	Katy No-Pocket: Payne (1-3)	3.00
46.	Kidnapped: Stevenson (6)	2.75
8.	Kiki Skates: Steiner (1-3)	3.00
46.	Kildee House: Montgomery (5-6)	3.50
37.	King of the Castle: Montgomery (3-4)	3.75
68.	King of the Golden River: Ruskin (4-6)	1.95
60.	King of the Wind: Henry (4-6)	4.50
8.	King's Stilts: Seuss (1-4)	3.75
37.	Klepty: Montgomery (3-4)	3.75
	L	
76.	Lad With a Whistle: Brink (6-8)	4.50
80.	Lady Green Satin and Her Maid Rosette: Des Chesnez (5-6)	3.40
46.	Lassie Come Home: Knight (6)	2.50
24.	Last Horse, The: Steiner (3-4)	3.40
88.	Lavender's Blue: Lines (1-2)	3.75
60.	Lee Natoni: Young Navajo: Acker (3-6)	3.50
80.	Lion, the Witch and the Wardrobe, The: Lewis (3-5)	2.50
56.	Lions in the Barn: Voight (4-5)	3.25
46.	Little Appaloosa: Hader, B. & E. (4-5)	4.00
8.	Little Auto: Lenski (1-2)	2.50
47.	Little Brother of the Wilderness: Le Sueur (4-6)	4.00
56.	Little Dog Little: Schlein (4)	3.25
8.	Little Farm: Lenski (1-2)	2.50
8.	Little Fellow: Henry (1-3)	3.40
8.	Little Fire Engine: Lenski (1-2)	2.50
8.	Little House: Burton (1-4)	3.25
63.	Little House in the Big Woods: Wilder (4-6)	3.25
37.	Little Left Over Witch, The: Laughlin (3-4)	3.10

PRICES SUBJECT TO CHANGE WITHOUT NOTICE

Page	Title of Book	List Price
24.	Little Lost Bobo: Sharp and Young (2)	2.50
35.	Little Lost Dog (Pre-Primer)	.95
37.	Little Old Man, A: Norton (1-3)	3.75
25.	Little Pig's Picnic: Brown (2-3)	1.90
8.	Little Sail Boat: Lenski (1-2)	2.50
37.	Little Smoke: Kendall (3-4)	3.75
8.	Little Tiny Rooster, The: Will & Nicholas (1-2)	4.00
8.	Little Toot: Gramatky (2-3)	3.75
64.	Little Women: Alcott (5-8)	1.40
8.	Lokoshi: Creekmore (2-4)	3.40
76.	Lone Hunter's Gray Pony: Worcester (6)	3.25
68.	Long Grass Whispers, The: Elliott (5-6)	3.25
80.	Loretta Mason Potts: Chase (5-6)	4.50
35.	Lost and Found (2)	3.50
47.	Lost Canyon of the Navajos, The: Lieser (4-6)	3.50
47.	Lost in the Barrens: Mowat (6-9)	1.60
66.	Lou Gehrig: Graham (6)	3.75
8.	Lovely Time: Chalmers (2-3)	2.50
82.	Lucky Four: Colver (5-6)	3.75

M

66.	Magic Bat: Philbrook (5-6)	2.85
60.	Magic Carpet, The: Johnson (4-6)	3.85
37.	Magic Jewel, The: Thun (2-3)	3.50
68.	Magic of Light, The: Read (4-5)	2.25
69.	Magic Ring, The: Frazier (5-6)	3.25
34.	Magic Windows (3)	2.90
37.	Magnificent Pumpkin: Plasmati (2-3)	3.25
9.	Make Way for Ducklings: McCloskey (1-3)	4.25
34.	Making Friends (1)	2.90
34.	Making Storybook Friends (1)	1.95
9.	Manners Can Be Fun: Leaf (1-3)	3.75
34.	Many Surprises (Primer)	2.30
73.	Mary Poppins: Travers (4-6)	3.95
73.	Mary Poppins Comes Back: Travers (4-6)	3.95
47.	Matchlock Gun: Edmonds (4-6)	3.75
83.	Matter of Pride, A: Simpson (5-7)	3.75
9.	McElligot's Pool: Seuss (1-4)	3.75
90.	Mechanical Man: Becker (6-7)	3.75
64.	Melindy's Medal: Faulkner and Becker (4-5)	3.50
90.	Men, Microscopes and Living Things: Shippen (6)	3.75
76.	Men on Iron Horses: McCall (4-5)	3.65
69.	Merry Adventures of Robin Hood: Pyle (5-7)	2.75
25.	Michael's Friends: Dobbs (1-3)	2.75
9.	Mishka and the White Reindeer: Wood (1-4)	1.30

Page	Title of Book	List Price
74.	Miss Pickrell Goes to Mars: MacGregor (4-6)	2.95
64.	Mrs. Piggle-Wiggle's Farm: MacDonald (4-5)	3.75
66.	Missing Mitt: Chandler (5)	2.50
35.	Mr. and Mrs. Big (Primer)	.90
25.	Mr. Putterbee's Jungle: Helm (1-3)	2.75
9.	Mr. T. W. Anthony Woo: Ets (1-4)	3.25
47.	Moffats: Estes (4-6)	4.00
35.	Molly, Pete and Ginger (Pre-Primer)	1.20
38.	More Tabby Magic: de Banke (2-3)	2.75
25.	Muley-Ears, Nobody's Dog: Henry (3-5)	3.50
47.	My Father's Dragon: Gannett (4)	3.75
47.	My Friend Flicka: O'Hara (6)	3.75
47.	Mystery Horse: Riley (5-6)	3.00

N

35.	Ned and Nancy (Pre-Primer)	.95
34.	Neighbors on the Hill (2)	2.25
90.	Nicest Time of Year, The: Gay (1-3)	2.50
38.	Night Outdoors: Buchheimer (1-2)	3.25
38.	Nine Days to Christmas: Hall (3-6)	4.00
38.	Noise in the Night: Alexander (1-3)	3.50
86.	None But the Brave: Hardwick (5-6)	2.25
9.	Nothing At All: Gag (1-3)	3.25
31.	Now We Are Six: Milne (1-4)	3.50

O

38.	Oliver: Hoff (1-3)	2.15
35.	On a Tug Boat (2)	.90
35.	On Four Feet (1)	2.45
34.	On Our Way (Pre-Primer)	.80
64.	On the Banks of Plum Creek: Wilder (4-6)	3.85
34.	On the Way to Storyland (Primer)	1.95
34.	Once Upon a Story Time (3)	2.95
84.	One God, The Ways We Worship Him: Fitch (5-9)	3.75
34.	Open the Door (Pre-Primer)	.70
35.	Open Window (1)	.90
47.	Otto of the Silver Hand: Pyle (5-6)	3.95
34.	Our School (Primer)	2.10
34.	Our Town (1)	2.25
34.	Over a City Bridge (2)	2.50
34.	Over Hill and Plain (3)	2.60

PRICES SUBJECT TO CHANGE WITHOUT NOTICE

Page	Title of Book	List Price
	P	
47.	Paddle-to-the-Sea: Holling (4-6)	3.75
25.	Painted Cave: Behn (1-4)	3.75
90.	Palace Under the Sea: Heppner (6)	3.10
60.	Panuck: Machetanz (4-5)	3.50
74.	Paul Bunyan Swings His Axe: McCormick (6-9)	4.25
25.	Peanut: Carroll, R. & L. (3-4)	2.75
74.	Pecos Bill: Bowman (6-9)	3.75
90.	Peter and the Moon Trip: Corson (3)	2.90
90.	Peter and the Two-Hour Moon: Corson (3)	2.90
90.	Peter and the Unlucky Rocket: Corson (2-4)	2.90
80.	Peter Pan—The Story of Peter and Wendy: Barrie (4-6)	2.50
47.	Pink Motel, The: Brink (6-8)	3.10
76.	Pioneer Buckaroo: Estep (4-5)	3.90
76.	Pioneer of Alaska Skies: Chandler & Willoughby (6)	2.50
60.	Pippi in the South Seas: Lindgren (4-6)	2.50
81.	Pirates in the Deep Green Sea: Linklater (4-6)	3.25
64.	Plain Princess: McGinley (4-6)	4.00
90.	Planet Trip: Nephew & Chester (3-6)	3.50
38.	Plant Sitter, The: Zion (1-3)	3.00
35.	Play at Home (Pre-Primer)	.35
34.	Play With Us (Pre-Primer)	.85
56.	Pony That Kept a Secret, The: Lansing (4-5)	3.25
9.	Postman: James et al (1-2)	.90
47.	Prairie School: Lenski (4-6)	5.50
76.	Prehistoric World: Fenton (5-6)	4.25
81.	Princess and the Goblin: MacDonald (4-6)	3.40
35.	Princess With a Dirty Face (2)	.90
83.	Promised Year, The: Uchida (5-6)	3.75
	R	
56.	Rabbit Hill: Lawson (4-6)	3.75
92.	Rachel Field Story Book, The: Field (4)	2.95
35.	Rain and Shine (Primer)	2.75
48.	Rasmus and the Vagabond: Lindgren (4-6)	3.50
88.	Read Aloud Poems: Barrows (1-3)	3.75
76.	Red Drums Warning: Lindquist	3.25
91.	Rescue From the Air: Gibson (6-8)	3.25
69.	Ride With the Sun: Courlander (4-6)	4.50
34.	Ride With Us (Pre-Primer)	.85
48.	Robinson Crusoe: Defoe (4-6)	2.10
91.	Rocks and Rain and the Rays of the Sun: Fox (6-7)	3.50
9.	Rosa-Too-Little: Felt (K-2)	2.95
34.	Round About (1)	1.80
9.	Round Meadow: Oldrin (2-5)	3.75
48.	Rufus, The Seafaring Rat: Lovell (4-6)	3.25

Page	Title of Book	List Price
9.	Runaway Elephant: Tarry (2-4)	2.50
35.	Runaway Toys (Pre-Primer)	.90
88.	Runny Days, Sunny Days: Fisher (1-4)	3.50

S

38.	Sailor Jack Goes North: Wasserman (2-4)	2.85
35.	Sandy in the Green Mountains (3)	.90
48.	Saturdays, The: Enright (4-6)	3.40
56.	Scannon: Stoutenberg & Baker (6-8)	3.95
66.	Scrubs on Skates: Young (6)	2.25
10.	Search for Sammie: Tippett (1-2)	1.75
48.	Secret Fiord, The: Trease (5-6)	3.00
76.	Secret on the Congo: Simon (6)	2.50
91.	Seeds and More Seeds: Selsam (1-3)	2.15
76.	Settlers On a Strange Shore: McCall (4-6)	3.65
10.	Seven Diving Ducks: Friskey (1-2)	2.80
69.	Seven Tales: Anderson	4.35
56.	Sharp Ears, the Baby Whale: Beaty (4-6)	5.00
88.	Shining Hours: Haliburton (1-6)	3.00
60.	Sia Lives on Kilimanjaro: Riwkin & Lindgren (4)	4.00
56.	Silver Chief, Dog of the North: O'Brien (6-8)	2.50
25.	*Silver From the Sea: Tooze (2-3)	3.50
34.	Skip Along (Pre-Primer)	.70
34.	Skipping Along (2)	3.20
35.	Skippy the Monkey (2)	.90
10.	Smallest Elephant in the World: Tresselt (1-3)	4.25
56.	Smoky: James (6)	5.95
35.	Snow (Primer)	.90
48.	Snow Treasure: McSwigan (5-6)	4.25
25.	Sod House: Coatsworth (3)	2.85
10.	Some Day: Paull (1-2)	3.25
35.	Something Different (1)	3.15
88.	Something Special: De Regniers (1-4)	2.95
84.	Songs Along the Way: Allstrom (3-5)	2.75
35.	Splash (Pre-Primer)	.90
81.	Spooky Thing, The: Steele (6)	3.50
10.	Squirrely of Willow Hill: Hader, B. & E. (1-3)	3.40
56.	Stolen Pony: Rounds (5-6)	3.50
34.	Stories From Everywhere (3)	3.00
84.	Stories From the Bible: de la Mare (5-9)	7.50
34.	Stories We Like (2)	2.85
34.	Story Caravan (3)	2.90
74.	Story of Dr. Dolittle: Lofting (4-6)	3.00
10.	Story of Ferdinand: Leaf (1-4)	2.75
91.	Story of Our Calendar: Brindze (4-6)	3.75
85.	Story of Saint Nicholas, The: Luckhardt (4-6)	3.00

PRICES SUBJECT TO CHANGE WITHOUT NOTICE

Page	Title of Book	List Price
81.	Story of the Treasure Seekers: Nesbit (5-6)	3.00
64.	Strange Adventures of Emma: Lovell (4-6)	2.50
48.	Summer at Hasty Cove: Chastain (5-6)	3.75
38.	*Sunny Jim: Scott (1-3)	3.25
38.	*Surprise for a Cowboy: Bulla (2-3)	4.50
64.	Susannah, A Little Girl With the Mounties: Denison (5-6)	3.75
48.	Swallows and Amazons: Ransome (6)	3.75

T

10.	T-Bone, The Baby Sitter: Newberry (1-3)	2.75
25.	Tag-Along Tooloo: Sayers (3-6)	3.25
35.	Tags and Twinkle (Primer)	1.10
60.	Takao and Grandfather's Sword: Ushida (4)	3.25
10.	Tale of Jemima Puddle Duck, The: Potter (1-3)	.90
69.	Talking Cat, The: Carlson (4-6)	3.25
48.	Tall Hunter: Fast (6-9)	2.25
69.	Tanglewood Tales: Hawthorne (5)	2.10
35.	Ted and Sally (Primer)	2.20
86.	Thirty Plays for Classroom Reading: Durrell & Crossly (4-8)	6.50
86.	This is an Orchestra: Posell (4-6)	3.00
35.	This is Fun (Pre-Primer)	1.75
35.	Three Little Elephants (1)	.90
34.	Three of Us (Pre-Primer)	.85
60.	Through the Frozen Frontier: Dufek (6-8)	4.00
34.	Through the Gate (Primer)	1.90
34.	Through the Green Gate (3)	2.25
69.	Thunder in the Mountains: Hooke (4-6)	3.00
10.	Tim to the Rescue: Ardizzone (2-4)	2.75
29.	Time for Fairy Tales: Arbuthnot (2-6)	6.00
31.	Time for Poetry: Arbuthnot (1-3)	3.00
29.	Time for True Tales and Almost True: Arbuthnot (2-6)	6.00
25.	Time of Wonder: McCloskey (3-5)	4.25
34.	Time to Play (Pre-Primer)	.85
35.	To School and Home Again (Primer)	2.15
35.	Toby (1)	.90
29.	Told Under the Blue Umbrella (1-3)	3.40
35.	Tommy Little (Primer)	2.45
81.	Tommy With the Hole in His Shoe: Judah (4)	2.50
34.	Town and Country (2)	2.50
48.	Toy Shop Mystery, The: Jacobs (3-4)	3.50
48.	Traplines North: Meader (6-9)	3.75
64.	Treasure in the Little Trunk, The: Orton (4-6)	3.50
48.	Treasure Island: Stevenson (6)	3.10
35.	Tuffy and Boots (Pre-Primer)	.90
35.	Two Boys and a Tree (1)	2.45

Page	Title of Book	List Price
	U	
35.	Under the Roof (2)	2.70
34.	Under the Sky (Pre-Primer)	.75
35.	Under the Sun (3)	2.90
34.	Under the Tree (Pre-Primer)	.85
74.	Uninvited Donkey, The: White (4)	3.50
34.	Up the Reading Road (Pre-Primer)	.80
34.	Up the Street and Down (Primer)	1.90
	V	
64.	Valentine for Candy, A: Cumming (5-6)	3.75
83.	Valiant Vanguard: Dick (5-6)	3.75
26.	Very Special Badgers, The: Stamm (3-4)	2.75
72.	Vikings, The: Janeway (6)	2.75
49.	Voyage of the Luna I: Craigie (5-6)	3.50
	W	
26.	Walter the Lazy Mouse: Flack	3.25
26.	Watch Me: Sharp & Young (1)	2.00
34.	We Learn to Read (Pre-Primer)	.80
49.	Whaling Boy: Freuchen (5)	4.25
60.	Whistle for a Pilot: Bannon (4-6)	3.75
83.	White Harvest: Waltrip, L. & R. (5-6)	3.25
10.	White Snow, Bright Snow: Tresselt (K-2)	3.75
26.	Who Are You?: Sharp & Young	2.00
56.	Who Lives in a Field: Morton (4-6)	3.75
56.	Wild Animals I Have Known: Seton (5-6)	5.00
26.	Wild Birthday Cake, The: Davis (3)	3.60
87.	Wild Folk in the Desert: Fenton & Carswell (5-6)	4.25
77.	Wild Life in the Jungle: Rutley (5-6)	1.35
57.	Wilderness Champion: Lippincott (6-9)	5.00
66.	Willie Mays: Schoor (5-6)	3.75
38.	Willow in the Attic: Faralla (3-5)	4.25
57.	Wind in the Willows: Grahame (5-7)	3.25
49.	Winnie the Pooh: Milne (4-5)	3.50
38.	Wish for a Little Sister, A: Ayer (1-3)	3.75
34.	Wishing Well (Primer)	1.85
69.	With a Wig With a Wag: Cothran (3-5)	3.85
34.	With New Friends (2)	2.35
26.	Wonders of the Seashore: Berrill (2-5)	3.75
91.	Wonders Under a Microscope: Cosgrove (6)	3.75
	Y	
77.	Yellow Hat, The: Faulkner (6)	3.50
72.	Young Dickens, The: Pringle (6-8)	2.75
	Z	
60.	Zulu Boy: Bower (4-6)	3.75

PRICES SUBJECT TO CHANGE WITHOUT NOTICE

TITLE AND PRICE INDEX

SECONDARY SECTION

The page numbers in the left hand column refer to the descriptive section of the catalogue in which annotations for the recommended books are given. Bracketed numbers following the authors are the suggested grade levels for the titles.

PLEASE NOTE:

The following titles are not stocked by the School Book Branch. They may be obtained only on special order. Please allow at least three weeks for delivery.

Page	Title of Book	List Price
	A	
72.	*Abraham Lincoln: Komroff (6)	3.75
11.	Acorn Tree, The: Angelo (1-4)	3.25
49.	Adventure in the Sierras: Fea (5)	2.60
81.	Adventures of a Brownie: Mulock (4-6)	1.65
49.	*Alaska Harvest: Pederson (6)	3.75
39.	*Ali Baba: Latham (3-4)	1.95
91.	*All About Archaeology: White (5-8)	2.75
91.	All About the Insect World: Lane (5-6)	2.75
22.	All Around You: A First Look at the World: Bendick (2)	3.50
11.	All the Year Round: Gall and Crew (1-3)	2.75
39.	*Alladin: Latham	1.95
26.	*Amat and the Water Buffalo: Bachmann (3-4)	3.50
11.	Amazing Mr. Pelgrew: Schlein (2-3)	3.50
61.	*Amuny, Boy of Old Egypt: Schlein (6-8)	3.75
11.	Anatole: Titus (1-3)	3.25
11.	Anatole and the Cat: Titus (1-4)	3.25
22.	And to Think That I Saw It on Mulberry Street: Seuss (3)	4.75
22.	Andy and Mr. Wagner: Bell (1)	1.50
87.	Animal Sounds: Mason (4-6)	3.35
30.	Animal Stories: de la Mare (4-6)	5.25
81.	At the Back of the North Wind: Macdonald (5-7)	4.00
49.	Avion My Uncle Flew: Fisher (6)	3.75
	B	
11.	Babar and Father Christmas: Brunhoff (K-3)	2.95
86.	Ballet Shoes: Streatfeild (6)	2.65
86.	Barber and the Donkey: Webber (5-6)	.30
39.	Becky and Her Brave Cat, Bluegrass: Mason (3-4)	3.10
81.	Bengey and the Beast: Baker (5-6)	3.75
11.	Benjie Goes Into Business: Martin (2-4)	3.50

The titles on this page are not stocked by the School Book Branch. They may be obtained only on special order.

PRICES SUBJECT TO CHANGE WITHOUT NOTICE

Page	Title of Book	List Price
49.	Benjie's Hat: Hunt (4-5)	4.50
18.	Benny and the Bear: Carleton (2)	1.85
11.	Bhombal Dass: Siddiqui (3)	3.40
11.	Bianco and the New World: Palazzo (2-3)	3.50
22.	*Big Book About a Little Bear, A: Clarke (1-2)	1.15
30.	*Big Book of Animal Stories: Green (1-3)	5.95
39.	Big Horse, Little Horse: Goldberg (3-4)	3.40
18.	Big New School: Hastings (1)	1.85
19.	Big Top: Derman (Primer)	2.40
12.	Billy and Blaze: Anderson (2-4)	2.25
21.	Billy Buys a Dog: Steward (1)	3.15
32.	Birthday Candles Burning Bright: Brewton (1-3)	4.00
26.	Birthday of Obash: Chalmers (3)	2.50
19.	*Birthday Show, The: Castley et al (1-3)	.50
26.	Bitsy: Scott (2-3)	2.95
74.	Bixxy and the Secret Message: Slobodkin (4-6)	3.40
57.	*Black Stallion and Flame, The: Farley (5-6)	3.00
39.	Blaze and Thunderbolt: Anderson (2-3)	3.55
39.	Blind Men and the Elephant, The: Quigley (1-3)	4.25
81.	Blue Cat of Castle Town: Coblentz (4-6)	4.80
22.	Boats on the River: Flack (2)	4.25
39.	*Bolivar: Gramatky (2-3)	3.75
39.	*Book of Riddles: Cerf (1-2)	2.50
65.	Borrowers, The: Norton (5-6)	3.75
82.	*Borrowers Aloft, The: Norton (4-6)	3.75
26.	Boston Bells: Coatsworth (2-3)	3.40
12.	Box With the Red Wheels: Petersham, M. & M. (1-2)	3.10
61.	*Boy of the Congo Forest: McGavran (4-6)	3.00
22.	Boy Who Lived in a Cave: Friedman (2)	3.35
18.	Boy Who Would Not Say His Name, The: Vreeken (1)	1.85
83.	*Brady: Fritz (6)	4.25
83.	*Brand New Uncle, A: Seredy (4-6)	3.75
21.	*Brenda Brave Helps Grandmother: Lindgren (1-3)	1.00
77.	*Bright Hunter of the Skies: Best (5-7)	4.00
18.	Bucky Button: McCall (Pre-Primer)	2.30
27.	Bumblebee's Secret, The: Schlein (1-3)	3.75
18.	Buttons and Mr. Pete, The: McCall (1)	2.45
18.	Buttons and the Boy Scouts, The: McCall (2)	2.95
18.	Buttons and the Little League, The: McCall (3)	2.95
18.	Buttons and the Pet Parade, The: McCall (Primer)	2.40
18.	Buttons and the Whirlybird, The: McCall (2)	2.40
18.	Buttons at the Farm, The: McCall (1)	2.45
18.	Buttons at the Soap Box Derby, The: McCall (3)	2.95
18.	Buttons at the Zoo, The: McCall (Pre-Primer)	2.30

The titles on this page are not stocked by the School Book Branch. They may be obtained only on special order.

PRICES SUBJECT TO CHANGE WITHOUT NOTICE

Page	Title of Book	List Price
18.	Buttons Go Camping, The: McCall (2)	2.95
18.	Buttons See Things That Go, The: McCall (1)	2.30
18.	Buttons Take a Boat Ride, The: McCall (Primer)	2.40

C

49.	Cabin for Crusoe: Severn (5)	1.95
19.	*Call Mitten: Castley et al (1-3)	.50
27.	Captain Pugwash: Ryan (3)	2.15
19.	*Car Race, The: Castley et al (2-3)	.50
77.	Carrier Boy: Taylor (6)	3.25
72.	Cartier Sails the St. Lawrence: Averill (6)	3.85
18.	Cat in the Hat: Seuss (1)	1.85
18.	Cat in the Hat Comes Back: Seuss (1)	2.50
12.	Cat Who Thought He Was a Tiger: Poly (1-3)	3.60
49.	Cat Who Went to Heaven: Coatsworth (4)	4.00
19.	*Champ, Gallant Collie: Lauber (3-6)	2.50
86.	Children's Plays From Favorite Stories: Kammerman (4-6)	8.50
57.	Chip, the Dam Builder: Kjelgaard (5-6)	4.25
85.	Christmas: A Book of Stories Old and New: Dalgleish (5-8)	4.50
32.	Christmas Bells Are Ringing: Brewton, S. & J. (1-6)	3.40
50.	Christopher and His Turtle: Lattimore (4-5)	3.50
18.	Christopher Columbus: Judson (2)	1.85
22.	Circus Baby: Petersham (2)	3.40
50.	Circus Boy: Bunn (5-6)	4.00
70.	Classical Stories: Saxey (4)	2.00
77.	*Cochise: Wyatt (5-6)	3.25
12.	Cock-A-Doodle-Doo: Hader (1-3)	3.40
12.	Cock, the Mouse and the Little Red Hen: LeFevre & Sarg (1-3)	4.35
21.	Come to the City: Tensen (1)	3.15
21.	Come to the Farm: Tensen (Primer)	3.15
21.	Come to the Pet Shop: Tensen (Primer)	3.15
21.	Come to the Zoo: Tensen (Pre-Primer)	3.15
32.	Complete Nonsense Book: Lear (3-6)	4.50
12.	Contented Little Pussy Cat: Kellar (K-2)	2.90
12.	Contrary Woodrow: Felt (1)	2.95
77.	Corn Grows Ripe, The: Rhoads (6)	3.50
39.	*Cousin's Treasure: Austin (2-3)	3.65
18.	*Cowboy Andy: Chandler (1-3)	2.50
18.	Cowboy Sam: Chandler (Primer)	2.40
18.	Cowboy Sam and Dandy: Chandler (Pre-Primer)	2.30
19.	Cowboy Sam and Flop: Chandler (1)	2.55
18.	Cowboy Sam and Freckles: Chandler (Pre-Primer)	2.30
19.	Cowboy Sam and Freddy: Chandler (1)	2.55
19.	Cowboy Sam and Miss Lily: Chandler (Primer)	2.40

The titles on this page are not stocked by the School Book Branch. They may be obtained only on special order.

PRICES SUBJECT TO CHANGE WITHOUT NOTICE

Page	Title of Book	List Price
19.	Cowboy Sam and Porky: Chandler (Primer)	2.40
19.	Cowboy Sam and Sally: Chandler (2)	2.70
19.	Cowboy Sam and Shorty: Chandler (1)	2.55
19.	Cowboy Sam and the Airplane: Chandler (2)	2.95
19.	Cowboy Sam and the Fair: Chandler (2)	2.70
19.	Cowboy Sam and the Indians: Chandler (2)	2.95
19.	Cowboy Sam and the Rodeo: Chandler (2)	2.70
19.	Cowboy Sam and the Rustlers: Chandler (2)	2.95
22.	Cowboy Small: Lenski (2)	2.50
12.	Creeper's Jeep: Gramatky (2-4)	3.75
43.	*Cubby Bear and the Book: Hogan	3.30
43.	*Cuckoo That Couldn't Count, The: Latham & Lewi	3.40
18.	Curious Cow, The: Meeks (1)	1.85
39.	Curious George Flies a Kite: Rey (1-2)	3.50
40.	Cyrano the Crow: Freeman (3-4)	3.50
	D	
19.	Dan Frontier: Hurley (Pre-Primer)	2.70
19.	Dan Frontier and the Wagon Train: Hurley (2)	3.50
19.	Dan Frontier Goes Hunting: Hurley (1)	2.95
19.	Dan Frontier, Sheriff: Hurley (2)	3.50
19.	Dan Frontier With the Indians: Hurley (2)	3.30
27.	Dancing Cloud: Buff, M. & C.	3.75
20.	Danny and the Dinosaur: Hoff (1)	2.15
12.	Dash and Dart: Buff (3-4)	4.00
20.	David and the Giant: McClintock (1)	2.15
61.	David and the Mountain: Price (4-6)	3.00
40.	*Davy Crockett: Ford (1-2)	2.75
50.	*Desmond the Dog Detective: Best (4-6)	3.25
50.	*Desmond's First Case: Best (4-6)	3.25
22.	Did You Ever: Sharp & Young (1)	2.60
18.	Diggers, The: Brown (2)	3.00
91.	*Dirigibles That Made History: Cooke (4-6)	3.25
43.	*Do Baby Bears Sit in Chairs?: Ethel & Leonard Kessler	2.95
27.	Do You Hear What I Hear?: Borten (1-4)	3.50
12.	Do You See What I See?: Borten	3.50
50.	*Dr. Anger's Island: Buchanan (6-8)	4.50
74.	Dr. Dolittle's Garden: Lofting (4-6)	5.50
50.	Dr. Dolittle's Puddleby Adventures: Lofting (4-6)	5.75
57.	Dog Family, The: Hogner (5)	3.25
57.	Dog of Flanders: de la Ramee (5-6)	2.25
43.	*Dog That Lost His Family, The: Latham & Lewi	3.40
30.	Dorothy Jane's Other Book: Goulding (K-1)	2.00
13.	Double Birthday Present: Hunt (1-3)	3.00

The titles on this page are not stocked by the School Book Branch. They may be obtained only on special order.

PRICES SUBJECT TO CHANGE WITHOUT NOTICE

Page	Title of Book	List Price
91.	*Double Planet, The: Asimov (6-8)	3.75
65.	Downright Dencey: Snedeker (5-6)	4.00
40.	*Dream Pony for Robin: Wilding (3-4)	3.50
57.	*Drinkers of the Wind: Rawson (6-8)	4.50
19.	*Dusty: Castley et al (2-3)	.50

E

57.	Eight Rings on His Tail: Oldrin (5-6)	3.25
20.	Emmett's Pig: Williams (1)	2.15
22.	Every Day a Surprise: Sharp & Young (Primer)	2.35

F

27.	Farm For Rent: Hogner (1-4)	3.50
61.	*Farm on the Fjord: Byers (5-6)	3.00
30.	Favorite Stories Old and New: Gruenberg (1-6)	4.75
87.	*Fawn in the Woods: Eberle (2-4)	4.50
13.	Fierce John: Fenton (1-2)	2.50
13.	Finders Keepers: Will and Nicolas (1-3)	4.00
57.	Finnegan II, His Nine Lives: Bailey (5-6)	3.75
18.	Fire Cat, The: Averill (1)	2.15
13.	First Adventure: Coatsworth (1-3)	3.10
57.	First Book of Horses, The: McMeekin (4-6)	3.75
50.	First Under the North Pole: Anderson	3.50
61.	*Flight One: Daniell (5-6)	.60
61.	*Flight Two: Daniell (5-6)	.60
61.	*Flight Four: Daniell (5-6)	.60
61.	*Flight Five: Daniell (4-6)	.60
19.	*Flying Kangaroo, The: Castley et al (3-4)	.50
21.	*Follow the Fall: Kumin (1-2)	3.50
86.	Form Room Plays—Intermediate: Smith (5-9)	.65
86.	Form Room Plays—Junior: Smith (5-9)	.65
18.	Four Friends, The: Hogg (2)	1.85
65.	Four-Story Mistake: Enright (4-6)	3.40
66.	*Frank Gifford Story, The: Smith	3.75
21.	Frisky Try Again: Fox (1)	3.15
13.	Frog Went A-Courtin': Langstaff & Rojankovsky (1-2)	3.75
21.	Funny Squirrel: Steward (1)	3.15

G

50.	*Garrett of Greta McGraw, The: Shura (5-6)	4.15
13.	Georgie to the Rescue: Bright (1-3)	2.50
77.	*Geronimo: Wyatt (4-5)	3.50
18.	Gertie the Duck: Romano & Georgiady (2)	1.85
70.	Gift for Merimond: Anderson (4-6)	3.25

The titles on this page are not stocked by the School Book Branch. They may be obtained only on special order.

PRICES SUBJECT TO CHANGE WITHOUT NOTICE

Page	Title of Book	List Price
13.	Gillespie and the Guards: Elkin (3)	3.75
74.	Goats: Bronson (4-6)	3.75
30.	Golden Land, A: Edited by Reeves (1-6)	5.50
22.	*Good for Nothing: Bell (1-2)	1.75
40.	*Good Place to Hide, A: Slobodkin (1-2)	3.75
40.	Goodness Mrs. Goose: Potter (3-4)	3.50
19.	*Goose Chase, The: Castley et al (3-4)	.50
27.	Gordon, The Goat: Leaf (1-4)	2.75
58.	Gray Lance: Raftery (5-6)	3.75
50.	Great Days of Whaling: Hough (5)	2.50
70.	Green Fairy Book: Lang (4-6)	4.00
	H	
74.	Happy Rain, The: Sendak (4-6)	3.00
50.	Hari, The Jungle Lad: Mukerji (5-6)	4.15
20.	Harry and the Lady Next Door: Zion (2)	2.15
83.	*Hawaiian Way, The: Hays (6)	3.50
77.	He Went With Marco Polo: Kent (6-8)	3.50
65.	Heads Up: Gray (6)	4.25
27.	Hector Goes Fishing: Hallowell (2-5)	2.50
75.	Hello Mrs. Piggle-Wiggle: MacDonald (4-6)	3.75
50.	Hidden Trapezes: Fenton (5-6)	3.50
18.	Hill That Grew, The: Meeks (1)	1.85
18.	Hole in the Hill, The: Seyton (1)	1.85
19.	*Home in a Tree: Castley et al (1-3)	.50
21.	*Horse That Liked Sandwiches, The: Thompson (1-2)	2.75
51.	House at Pooh Corner: Milne (4-6)	3.50
40.	House With the Red Roof, The: Wise (2-3)	2.75
40.	How Many Bears?: Zirbes (1-3)	3.25
20.	Hurry Hurry: Hurd (1)	2.15
	I	
13.	I Like Animals: Dahlov (1-3)	4.55
20.	I Want to be a Baker: Greene (1)	2.90
20.	I Want to be a Bus Driver: Greene (1)	2.90
20.	I Want to be a Coal Miner: Greene (2)	2.90
20.	I Want to be a Cowboy: Greene (1)	2.90
20.	I Want to be a Dairy Farmer: Greene (1)	2.90
20.	I Want to be a Dentist: Greene (2)	2.90
20.	I Want to be a Doctor: Greene (2)	2.90
20.	I Want to be a Fisherman: Greene (2)	2.90
20.	I Want to be a Librarian: Greene (2)	2.90
20.	I Want to be a News Reporter: Greene (2)	2.90
20.	I Want to be a Nurse: Greene (1)	2.90

The titles on this page are not stocked by the School Book Branch. They may be obtained only on special order.

PRICES SUBJECT TO CHANGE WITHOUT NOTICE

Page	Title of Book	List Price
20.	I Want to be a Pilot: Greene (1)	2.90
20.	I Want to be a Policeman: Greene (2)	2.90
20.	I Want to be a Postman: Greene (1)	2.90
20.	I Want to be a Roadbuilder: Greene (2)	2.90
20.	I Want to be a Storekeeper: Greene (2)	2.90
20.	I Want to be a Telephone Operator: Greene (2)	2.90
20.	I Want to be a Train Engineer: Greene (1)	2.90
20.	I Want to be a Truck Driver: Greene (2)	2.90
20.	I Want to be a Zoo Keeper: Greene (1)	2.90
20.	I Want to be an Animal Doctor: Greene (2)	2.90
20.	I Want to be an Orange Grower: Greene (2)	2.90
40.	*I'm Tired of Lions: Gay (1-2)	3.25
78.	Impractical Chimney Sweep, The: Sisson (4-6)	2.75
18.	In John's Back Yard: Meeks (1)	1.85
51.	In My Mother's House: Clark (4-5)	3.75
70.	In the Days of the Giants: Brown (4-6)	2.60
22.	Indian Two Feet and His Horse: Friskey (1)	3.65
51.	*Island Secret: Lawrence (5-6)	2.85

J

30.	Jack and the Beanstalk: Lines (1-3)	3.50
13.	Jannot, A French Rabbit: Marokvia (2-4)	3.75
13.	Jeanne-Marie Counts Her Sheep: Francoise (1-2)	3.95
20.	Jerry: Battle (Pre-Primer)	2.40
20.	Jerry Goes Fishing: Battle (1)	2.60
20.	Jerry Goes on a Picnic: Battle (2)	2.90
20.	Jerry Goes Riding: Battle (Primer)	2.55
20.	Jerry Goes to the Circus: Battle (3)	3.00
84.	"Jesus' Story": Petersham (3-4)	2.25
13.	*Johnny and the Monarch: Friskey (1-3)	3.65
40.	Johnny Appleseed: Norman (2-3)	2.75
14.	Johnny Crow's Garden: Brooke (1-2)	1.85
20.	Julius: Hoff (1)	2.15
78.	*Julius Caesar and Roman Britain: Peach (5-7)	.60
91.	*Junior Science Book of Beavers: Crosby (3-4)	3.00
18.	Just Follow Me: Erickson (1)	1.85

K

58.	Kalak of the Ice: Kjelgaard (6)	3.95
14.	Kasimir's Journey: Stearns (1-3)	3.75
21.	*Kathy and the Doll Buggy: Sisgard (1-3)	1.00
58.	Kentucky Derby Winner: McMeekin (4-6)	3.85
78.	*Keo, the Cave Boy: Fuller (5-6)	3.25
72.	King Alfred the Great: du Garde Peach (5-6)	.60

The titles on this page are not stocked by the School Book Branch. They may be obtained only on special order.

PRICES SUBJECT TO CHANGE WITHOUT NOTICE

Page	Title of Book	List Price
58.	*King Ram, The: Strong (5-7)	4.25
73.	Kit Carson, Boy Trapper: Stevenson (5-6)	2.75

L

32.	Land of Nursery Rhyme: Daglish & Rhys (1-3)	3.15
66.	Lank of the Little League: Bishop (6)	3.75
20.	Last One Home is a Green Pig: Hurd (1)	2.15
14.	Lentil: McCloskey (3-4)	4.25
14.	Let's Be Friends: Bryant (K-2)	3.65
88.	*Let's Enjoy Poetry, Grades 4-6: Edwards	3.00
78.	Lightfoot, Story of an Indian Boy: Shippen (5-6)	3.25
27.	Linda and the Indians: Anderson (3-4)	3.10
58.	*Lion Hound: Kjelgaard (6)	2.85
22.	Little Airplane, The: Lenski (2)	2.50
20.	Little Bear: Minarik (1)	2.15
27.	Little Big-Feather: Longstreth (3-5)	3.50
18.	*Little Black, A Pony: Farley (1-3)	2.50
14.	Little Boy and His House: Adshead & Bone (2-4)	3.15
14.	Little Boy Brown: Harris (1-4)	4.00
14.	Little Carousel: Brown (1-3)	4.25
85.	Little Children's Bible: Nairne (3-5)	.75
21.	Little Cowboy: Jones (Primer)	3.15
21.	Little Dog Tim: Steward (Primer)	3.15
14.	Little Don Pedro: Graham (2-4)	3.75
19.	*Little Elephant, The: Castley et al	.50
14.	Little Island, The: MacDonald and Weisgard (1-3)	3.50
70.	Little Lame Prince: Mulock (4-6)	2.75
40.	*Little Lone Coyote: Hays (3-4)	3.50
40.	*Little Lost Bear: Hogan (1-3)	3.30
51.	Little Navajo Bluebird: Clark (4-6)	3.50
58.	Little Red Horse: Sawyer (4-5)	3.25
19.	*Little Red Wing: Castley et al (2-3)	.50
19.	*Little Red Wing Tracking: Castley et al (2-3)	.50
14.	Little River, The: Rand and Rojankovsky (1-3)	3.75
22.	Little Train, The: Lenski (2)	2.50
82.	*Little Witch, The: Preussler (5-6)	2.95
41.	*Lonesome Little Colt: Anderson (1-2)	3.75
85.	Long Christmas: Sawyer (5-8)	3.75
14.	Look Out the Window: Anglund (4)	1.95

M

18.	Mabel the Whale: King (2)	1.85
70.	*Magic and the Sword, The: Cox (6-7)	3.75
41.	*Magic Fishbone, The: Dickens	1.95

The titles on this page are not stocked by the School Book Branch. They may be obtained only on special order.

PRICES SUBJECT TO CHANGE WITHOUT NOTICE

Page	Title of Book	List Price
65.	Magic Pin, The: Forbus (4-6)	3.25
65.	Magical Melons: Brink (5-6)	4.00
75.	*Mailbox Trick, The: Corbett (3-5)	3.75
27.	Make-Believe Twins: McGinley (2-3)	3.75
92.	*Man Alive in Outer Space: Lent (5-9)	3.40
41.	Man Named Lincoln, A: Norman (3-4)	2.75
41.	Man Named Washington, A: Norman (1-3)	2.75
43.	*Man Who Never Snoozed, The: Latham & Lewi	3.40
27.	Manda: Hale (1-3)	2.00
61.	Marco's Chance: Young (5-6)	3.75
28.	Marshmallow: Newberry (3-4)	4.10
51.	Martin Pippin in the Daisy Field: Farjeon (4-6)	2.75
58.	Masked Prowler: George, J. & J. (5-6)	4.45
30.	*McCall's Read Me a Story Book: Bevans (1-3)	4.95
28.	McWhinney's Jaunt: Lawson (2-5)	4.50
14.	Me and the Bears: Bright (K-1)	1.85
41.	Merry Animal Tales: Bigham (2-4)	3.75
22.	Mike Mulligan and His Steam Shovel: Burton (2)	3.75
70.	Mio, My Son: Lindgren (4)	3.25
18.	Miss Hattie and the Monkey: Olds (2)	1.85
65.	Miss Hickory: Bailey (4-6)	4.00
51.	Mr. Bumps and His Monkey: de la Mare (4-6)	4.00
82.	*Mr. Twink and the Jungle Garden: Hurt (4-5)	1.65
62.	*Mokokambo: Guillot (4-6)	4.50
19.	Monkey Island: Derman (1)	2.45
89.	Moon is Shining Bright as Day, The: Nash (4-6)	4.50
30.	More Favorite Stories Old and New: Gruenberg (1-6)	4.75
15.	Most Wonderful Doll in the World: McGinley (1-3)	3.75
78.	Musa the Shoemaker: Stinetorf (5-6)	3.75
18.	My Own Little House: Kaune (2)	1.85
32.	My Poetry Book: Huffard (1-6)	4.50
51.	Mysterious Caboose, The: Bonner (5-6)	3.25
51.	Mystery at Boulder Point: Jewett (5-6)	3.50
51.	*Mystery of Eel Island: Bowen (4-5)	3.75
51.	Mystery of the Diamond Necklace: Honness (4-6)	3.75
51.	*Mystery of the Lost Moon, The: Chester (5-6)	3.50
52.	Mystery of the Wooden Indian: Honness (5-6)	3.75

N

92.	*New Reading—Blue Book 2: Reader's Digest (1-3)	.90
92.	*New Reading—Junior Blue Book I: Reader's Digest (1-3)	.90
92.	*New Reading—Junior Blue Book II: Reader's Digest (1-3)	.90
62.	*Nhoti, Son of India: Lavolle (6-7)	2.95
28.	Night the Lights Went Out: Freeman (2)	2.50

The titles on this page are not stocked by the School Book Branch. They may be obtained only on special order.

PRICES SUBJECT TO CHANGE WITHOUT NOTICE

Page	Title of Book	List Price
20.	No Fighting, No Biting: Minarik (1)	2.15
20.	No Roses for Harry: Zion (1)	3.00
62.	*Noble Doll, The: Coatsworth (3-4)	3.75
18.	Nobody Listens to Andrew: Guilfoile (2)	1.85
75.	*Noodles, Nitwits and Numskulls: Leach (3-6)	3.75
15.	Nu Dang and His Kite: Ayer (2-3)	3.50
15.	Nutcracker, The: Walden (3)	4.25

O

75.	Ol' Paul, The Mighty Logger: Rounds (5-6)	3.95
41.	*Old Woman and Her Pig, The: Galdone (1-2)	2.95
70.	Olive Fairy Book: Lang (4-6)	4.00
30.	Once Upon a Time: Dobbs (3-4)	4.40
15.	One Kitten Too Many: Bradbury (1-3)	2.50
65.	One to Make Ready: Bragdon (4-6)	3.50
73.	*Orimha of the Mohawks: Norman (6-7)	3.10
58.	Otter's Story: Liers (5-6)	3.75
86.	Oxford Nursery Song Book: Buck (2-5)	1.25

P

82.	Padre Porko, the Gentlemanly Pig: Davis (4-6)	4.25
52.	Pancakes—Paris: Bishop (4-6)	3.25
22.	Papa Small: Lenski (2)	2.50
21.	Patch.... You Just Be You: Steward (1)	3.15
28.	Peanuts for Billy Ben: Lenski (3-4)	4.00
62.	Pedro's Coconut Skates: Wood (4)	3.00
22.	Peep-Lo: Castle (1)	3.25
15.	Perri (Walt Disney): Brown (3)	1.30
19.	*Peter and Susan Go Camping: Castley et al (2-3)	.50
19.	*Peter and Susan Go to Town: Castley et al (1-3)	.50
15.	Peter and the Wolf: Prokofieff (1-5)	4.55
18.	Peter's Policeman: Lattin (2)	1.85
58.	*Phantom Reindeer: Price (3-6)	3.50
15.	Picnic, The: Daugherty (1-4)	3.25
62.	Picture Story of Holland: de Jong (5-6)	4.35
70.	Picture Tales From Spain: Sawyer (4-6)	3.75
78.	Pilgrim Thanksgiving: Hays (3-5)	3.50
52.	Pinto's Journey: Bronson (4-5)	3.25
78.	Pioneer Tenderfoot: Estep (4-5)	3.90
20.	Plenty of Fish: Selsam (Primer)	2.15
52.	*Plippen's Palace: Chastain (4-6)	3.75
15.	Ploof: Lida (2-4)	1.25
32.	Poems and Pictures: Lines & Montgomerie (1-5)	3.25

The titles on this page are not stocked by the School Book Branch. They may be obtained only on special order.

PRICES SUBJECT TO CHANGE WITHOUT NOTICE

Page	Title of Book	List Price
32.	Poems of Magic and Spells: Cole (3-6)	4.95
41.	*Pogo's Jet Ride: Norling (2-4)	2.85
19.	Poker Dog: Derman (2)	2.45
58.	Polar Bear Twins: Tompkins (4)	3.75
28.	Pony for Linda: Anderson (3)	3.10
19.	Pony Ring: Derman (Primer)	2.40
15.	Porcupine Known as J. R., The: Vandivert (1-3)	3.50
52.	Prairie Adventures: Mitchell (4-6)	2.10
15.	Prayer for a Child: Field (1-3)	3.10
15.	Prayer for Little Things, A: Farjeon (1-3)	2.00
19.	Pretty Bird: Derman (Primer)	2.35
70.	*Prose of Spirit and Action, Book I: Smith (4-6)	1.10
70.	*Prose of Spirit and Action, Book II: Smith (4-6)	1.10
16.	Puss in Boots: Fischer (2-3)	3.75
	Q	
78.	Questions of Lifu: Lattimore (4-5)	3.25
	R	
21.	*Raccoon and Mrs. McGinnis: Martin (2-3)	3.35
22.	Rainbow in the Sky: Sharp & Young (2)	2.90
32.	Rainbow Mother Goose: Cassel (1-4)	2.75
16.	Raindrop Splash: Tresselt (K-3)	3.75
30.	Read Me Another Story (1-3)	3.95
30.	Read Me More Stories (1-3)	3.95
30.	*Read to Me Again: Child Study Assoc. of America (1-2)	3.95
31.	Read-To-Me Storybook (1-3)	3.95
78.	Return of the Viking, The: Wuorio (5)	1.55
32.	*Rhymes for Fingers and Flannelboards: Scott Thomson Flowers (1-2)	4.80
58.	Ringtail: Gall (4-5)	3.50
79.	*Road to Agra, The: Sommerfelt (4-7)	4.50
75.	Robbut: Lawson (4-5)	3.75
41.	*Robin Finds Christmas: Brett (3-4)	1.00
19.	*Rocks All Around Us: White (4-5)	2.50
52.	Rodeo: Rounds (5-6)	4.25
16.	Roger and the Fox: Davis (2-4)	3.25
19.	Round Round World: Michael (1)	2.10
71.	Rubbalong Tales: Blyton (3-4)	1.85
52.	Rufus M.: Estes (4-6)	4.95
16.	Runaway Bunny: Brown (1-2)	3.00
	S	
58.	Sagebrush Filly: Stone (5-6)	3.50
21.	*Sailor Jack: Wasserman (1-3)	2.40

The titles on this page are not stocked by the School Book Branch. They may be obtained only on special order.

PRICES SUBJECT TO CHANGE WITHOUT NOTICE

Page	Title of Book	List Price
21.	*Sailor Jack and Bluebell: Wasserman (1-3)	2.55
21.	*Sailor Jack and Bluebell's Dive: Wasserman (1-3)	2.55
21.	*Sailor Jack and the Target Ship: Wasserman (2-4)	2.85
52.	Salute: Anderson (4-6)	4.50
20.	Sammy the Seal: Hoff (1)	2.15
52.	Sampson's Circus: Spring (6-8)	2.75
79.	San Francisco Boy: Lenski (4-6)	5.50
19.	*Sandy, The Tiger Cat: Castley et al (3-4)	.50
19.	*Scarecrow, The: Castley et al (2-3)	.50
16.	Scaredy Cat: Krasilowsky (1-3)	3.10
22.	Scatter the Chipmunk: Coblentz (2)	3.65
52.	Sea Boots: Du Soe (6)	3.60
53.	Sea Star: Henry (4-6)	4.50
28.	Secret Hiding Place, The: Bennett (2-4)	3.75
62.	Secret of the Andes: Clark (4-6)	3.50
22.	Secret Places: Sharp & Young (Pre-Primer)	2.80
59.	Seecatch: The Story of a Fur Seal: Montgomery (6)	2.60
71.	Shepherd's Nosegay, The: Fillmore (4-5)	3.75
16.	Shhhhh . . . Bang: Brown (1-2)	3.00
53.	Shining Shooter: Renick (4-6)	3.95
82.	Ship That Flew: Lewis (5-6)	3.50
53.	Silver Spurs for Cowboy Boots: Garst (4-6)	3.75
86.	*Singing Windows: Young (5-9)	4.10
32.	Sing-Song: Rossetti (K-4)	1.65
28.	Six Foolish Fishermen: Elkin (2-3)	3.65
53.	Skittle-Skattle Monkey: Lathrop (4-5)	3.10
22.	Sleepy Little Lion, The: Brown (2)	3.30
53.	Smoky Bay: Arason (4-6)	4.50
19.	*Snake That Went to School, The: Moore (1-4)	2.50
19.	*Something for Kay: Castley et al (1-3)	.50
16.	Something for You, Something for Me: Watts (1-3)	3.50
41.	Something New at the Circus (1-2)	2.50
18.	Something New at the Zoo: Meeks (1)	1.85
59.	Sons of the Tiger: Case (5-6)	2.25
71.	Steadfast Tin Soldier, The: Anderson (4)	3.95
79.	*Stone Age Man in Britain: Peach (6)	.60
16.	Story About Ping: Flack (1-3)	2.25
16.	Story of Babar: De Brunhoff (1-3)	2.95
92.	Story of Caves, The: Sterling (6)	3.50
16.	Story of Hiawatha: Chaffee (1-4)	1.50
16.	Story of Holly and Ivy, The: Godden (1-4)	2.25
33.	Story Teller Poems: Bennett (1-6)	2.85
28.	Sugarbush Family: Mason (3)	3.40
53.	*Summer With Spike: Willard (6)	2.75

The titles on this page are not stocked by the School Book Branch. They may be obtained only on special order.

PRICES SUBJECT TO CHANGE WITHOUT NOTICE

Page	Title of Book	List Price
82.	Sun Horse, The: Clark (5-6)	3.00
28.	Sunshine Book: Singer (3-5)	4.20
19.	Surprise Egg: Derman (Primer)	2.35
16.	Surprise for Mother, A: Lenski (1-3)	2.50
16.	Susannah, The Pioneer Cow: Mason (2-4)	3.40
28.	Sword in the Tree, The: Bulla (3-4)	4.50

T

59.	Taffy's Foal: Bialk (4-5)	3.75
17.	Tale of Tai: Young (1-3)	3.50
71.	Tales From a Finnish Tupa: Bowman (5-6)	3.75
71.	Tales of a Chinese Grandmother: Carpenter (5-6)	4.75
33.	Taxis and Toadstools: Field (2-5)	3.50
71.	Ten Minute Story Book, The: Lines (1-4)	1.75
41.	*Terrible Mr. Twitmeyer, The: Moore & Adelson (2-4)	2.50
53.	That Jud!: Bragdon (4-6)	3.25
17.	Theodore Turtle: MacGregor (2-4)	3.50
59.	Thirteen Bears: Roberts (5-6)	3.50
53.	*Thorny's Hideaway: McKim (5-6)	3.00
71.	Three Golden Oranges: Boggs and Davis (4-6)	3.60
41.	*Three Little Kittens: Palazzo (1)	1.50
42.	*Three Little Pigs: Palazzo (1)	1.50
42.	*Three Strong Women: A Tall Tale From Japan: Stamm (3-4)	3.25
82.	Tiger's Chance: Henry (4-5)	3.50
22.	Timmy Gets His Horse: Dreifus (1)	2.75
17.	Timothy Turtle: Davis (1-3)	3.25
29.	Tinker Takes a Walk: Scott (2-5)	2.95
22.	Tip and Dip: Gleaves & Wertenbaker (Primer)	3.75
53.	*Tizz Is a Cow Pony: Bialk (3-4)	3.65
53.	*Tizz On a Pack Trip: Bialk (3-4)	3.65
29.	Tizz Plays Santa Claus: Bialk (2-4)	3.65
53.	*Tizz Takes a Trip: Bialk (3-4)	3.65
53.	Toby Tyler: Otis (4-6)	2.75
31.	Told Under the Christmas Tree (1-3)	4.00
31.	Told Under the Green Umbrella (1-3)	4.00
31.	Told Under the Magic Umbrella (1-3)	4.00
79.	Tomas Goes Trading: Washburne (4-6)	3.50
29.	Tommy and Dee-Dee: Liang (1-3)	2.75
42.	*Tomten, The: Lindgren (3-4)	3.75
54.	Tony of the Ghost Towns: Bloch (4-6)	3.50
19.	Too Many Bozos: Moore (2)	2.10
18.	Too Many Dogs: Romano (1)	1.85
29.	Tough Enough's Trip: Carroll, R. & L. (3-4)	3.25

The titles on this page are not stocked by the School Book Branch. They may be obtained only on special order.

PRICES SUBJECT TO CHANGE WITHOUT NOTICE

Page	Title of Book	List Price
79.	*Tournament of the Loins, The: Williams (5-6)	3.25
21.	*Town That Forgot It Was Christmas, The: Ware (1-3)	1.00
54.	*Trapped on North Island: Webb (5-7)	3.75
89.	*Treasure Chest: Parker (6)	1.50
89.	*Treasure Hunt: Parker (4)	1.10
33.	*Treasure Trail: Exploring Poetry: Parker	1.10
89.	*Treasure Trove: Parker (1-6)	1.10
71.	*Tree That Sat Down, The: Stream That Stood Still, The: Nichols (4-6)	4.00
17.	Trick or Treat: Slobodkin (2-3)	3.10
42.	*Trolling With Susie Bennett: Quigg (2-3)	3.40
21.	True Book of Air Around Us: Friskey (2)	2.90
21.	True Book of Airports and Airplanes: Lewellen (2)	2.90
21.	True Book of Animal Babies: Podendorf (2)	2.90
21.	True Book of Animals of Sea and Shore: Podendorf (2)	2.90
21.	True Book of Communication: Miner (2)	2.90
21.	True Book of Farm Animals: Lewellen (2)	2.90
21.	True Book of Health: Haynes (2)	2.90
21.	True Book of Houses: Carter (2)	2.90
21.	True Book of Insects: Podendorf (2)	2.90
21.	True Book of Moon, Sun and Stars: Lewellen (1)	2.90
21.	True Book of Pioneers: Harmer (2)	2.90
21.	True Book of Reptiles: Ballard (2)	2.90
22.	True Book of Schools: Elkin (2)	2.90
22.	True Book of Science Experiments: Podendorf (2)	2.90
21.	True Book of the Circus: Harmer (2)	2.90
22.	True Book of Time: Ziner (2)	2.90
22.	True Book of Tools for Building: Leavitt (2)	2.90
22.	True Book of Trees: Podendorf (2)	2.90
22.	True Book of Weeds and Wildflowers: Podendorf (2)	2.90
54.	Turf-cutter's Donkey: Lynch (4-6)	2.65
42.	*Twin Otters and the Indians: Hogan (2-3)	2.90
17.	Two is a Team: Beim (1-3)	3.50

U

79.	*Unicorn Window, The: Muir (6-8)	3.25

V

17.	Velveteen Rabbit: Bianco (3-4)	2.75
54.	Voyage of the Javelin, The: Meader (6)	4.00

W

42.	*Wa O'ka: Latham (3-5)	1.95
59.	Wagtail: Gall and Crew (4-6)	3.50

The titles on this page are not stocked by the School Book Branch. They may be obtained only on special order.

PRICES SUBJECT TO CHANGE WITHOUT NOTICE

Page	Title of Book	List Price
17.	Wait for William: Flack (1-3)	3.75
17.	Watchdog: Bannon (2-4)	3.25
71.	Water Babies: Kingsley (5-6)	2.10
31.	Way of the Story Teller: Sawyer (1-6)	5.00
31.	We Live in the Country: Lenski (3-4)	3.75
54.	*Westward Adventure: Steele (6-8)	4.00
59.	Whale Mountain: Moore (5-6)	3.10
22.	What is a Chicken: Darby (2)	2.70
22.	What is a Fish: Darby (2)	2.70
22.	What is a Season: Darby (1)	2.70
22.	What is a Turtle: Darby (1)	2.70
22.	Whatnot Tales: Sharp & Young (3)	2.90
79.	Wheel on the School, The: de Jong (6)	3.85
43.	*When Homer Honked: Lewi	3.40
29.	When Jenny Lost Her Scarf: Averill (1-3)	2.25
33.	When We Were Very Young: Milne (1-4)	3.50
19.	*Where is Mouse: Castley et al (1-3)	.50
17.	Wild Little Honker, The: Hogner (K-3)	2.75
59.	*Wild White Stallion, The: Guillot (5-6)	2.60
73.	Will Rogers, the Boy Roper: Day (5-6)	2.50
17.	William and His Kitten: Flack (1-2)	4.00
65.	Windows for Rosemary: Vance (4-5)	3.30
22.	Wishing Pool, The: Leaf (1)	3.50
71.	*Witch Family, The: Estes (4-6)	4.00
87.	Wonder World of Ants: Bronson (4-6)	4.00
54.	Wonderful Locomotive: Meigs (4-5)	4.00
62.	Wooden Locket: Lide (5-6)	3.25
17.	Wu and Lu and Li: Young (1-3)	3.50

Y

89.	Year Around, The: Hazeltine and Smith (3-7)	3.00

Z

29.	*Zip Zap Zeppo: Hall (3-4)	3.25

The titles on this page are not stocked by the School Book Branch. They may be obtained only on special order.

PRICES SUBJECT TO CHANGE WITHOUT NOTICE

Z 1037 R2772 1963/1964
READING FOR PLEASURE FOR
ELEMENTARY SCHOOLS IN THE
PROVINCE OF ALBERTA --
SERIAL NL 40046510 CURR HIST
000032614109

IMPOR **AND**

SECRETARY-TREASURERS

Discount Regulations

(a) An order amounting to less than $5.00 total list value will not be granted a discount.

(b) Orders from school boards, which amount to $5.00 or more in terms of list value, will receive a discount of 15 per cent off list price.

(c) Cash [illegible] ers on
be [illegible] ount
pr [illegible] that
th [illegible] ount
gr [illegible]

Paym

(a) A [illegible] que
o [illegible] No
cl [illegible] nts.

(b) A [illegible] rer
o [illegible] be
al [illegible]

The